UKIAH REPUBLICAN-PRESS

MENDOCINO VALLEY SCENES — COUNTY BUILDINGS — MENDOCINO LOGGING AND COAST SCENES

VOL. XXXII. UKIAH, MENDOCINO CO., CAL.: FRIDAY, JULY 26, 1907. 5

GETTING READY FOR ENCAMPMENT

Preparations are being made for the entertainment of the Fifth regiment U R K P which will go into camp here next month and the affair is looked forward to as one of the most pleasant events of the season. Col Marks has appointed Captain C H Kent special officer to have charge of preparing the grounds and attending to the lighting and superintending the building of the dance platform and the various other things that are necessary for the occasion.

Captain Kent reports that the platform will be thirty by sixty feet with the musicians platform on the side. It will be located in the shade of a circle of oaks. The platform will be lighted with a large arc and numerous incandescents. A detail will be sent from the Vallejo company a week before to lay out the camp and erect the tents and get things all in readiness for the boys when they arrive. The commisary department will be in charge of Captain Keller of Willits and he will also be here several days in advance to attend to purchasing supplies.

The wives of the knights are planning to have headquarters of their own at the camp grounds for the entertainment of the visiting ladies. On Wednesday night during the banquet tendered by Ukiah lodge will be ladies night in camp. The ladies will elect their own colonel and she will appoint her staff. The knights will furnish a guard of honor for the camp. This feature of the week is looked forward to with great interest by the knights.

The last day of the encampment, Saturday, will be devoted to an excursion to Santa Rosa. The companies are all drilling persistently in anticipation of carrying off the honors. The Fort Bragg company is working hard and from all reports is doing exceptionally well. The boys are very anxious to go up against the Vallejo company, the crack competitive drill company of the regiment, and several who have seen both companies at work state that Vallejo will have to get a move on or take second place.

Bevans Enjoyed Himself

John Bevans was released from jail this week after having served his sentence of seventy-five days for gambling. Sheriff Donohoe states that he was one of the most exemplary boarders he has had and he was really sorry to lose him. On the other hand John is high in his praise of the treatment he received at the hands of Sheriff Donohoe, Under sheriff Smith and Janitor Gibson. He states that in addition to having a pleasant time he was earning $2 a day and his board. He is several hundred dollars ahead on the transaction.

A Joke On The Judge

S H Rice is telling a new one on Judge Seawell of Sonoma county. It seems that the judge was examining an applicant for citizens papers and was not entirely satisfied with the answers. He commenced questioning the applicant and asked him, "Do you belong to any secret society whose principles would be detrimental to the United States?" The prospective citizen looked puzzled and the judge propounded the question again Thinking a while he stammered "O, yes, yes. You bet. I been long timeDemocrat." Seawell immediately passed him. They were fellow sufferers.

Getting Ready For Taxpaying

Tax Collector VanDyke is busy getting the tax receipts ready for the next installment of taxes. He has Mrs Fannie Crawford and Miss Jennett at work writing the receipts.

The Willits high school will open Monday, September 2 with the following corps of instructors: R S Phelps, principal; Clara Phinney, mathematics; Miss E Spofford, commercial; Mrs R S Phelps, drawing.

PEDAGOGUES MUST GO TO INSTITUTE

The Board of education have adjourned to meet the Friday following Thanksgiving. This date has been set for hearing the excuses of the teachers failing to attend institute. In the past a number of teachers have failed to attend institute and some of them, the board believes, for no valid reason. The school law is very strict in the matter and teachers willfully staying away from institutes are liable to have their certificates revoked for unprofessional conduct.

This law has not been enforced recently in this county and some of the teachers were a little surprised when the weeks salary was held up by School Superintendent Babcock. Prof Babcock states that such is the law and while he is school superintendent he will run things according to law or not at all. The law is really a good one and there is no reason why a teacher should not spend one week in the year getting acquainted with fellow workers and seeking new ideas. And this especially when they are receiving pay for it.

MEYERS ARRESTED AT CLOVERDALE

J W Meyers, the man who was horsewhipped by G W Emmons of San Francisco recently on the mountain road near Hopland, was arrested Saturday at Cloverdale, says the Santa Rosa Republican. He was taken into custody on suspicion of being the man who made attempts to assault three women in Napa county Friday.

The man is over six feet tall and large in proportion, and in this respect fits the one who made the assaults. He is said otherwise to fit the description, but the officers are not certain that he is the individual wanted. He is being brought down on the afternoon train and the women who were the victims of the attempted assault near Calistoga are coming on the evening train from that vicinity to identify the man.

Meyers has recently been attempting to sell watches and jewelry and the man who is alleged to have attempted the assaults was selling patent medicines. Miss Cook, a girl yet in her teens, Mrs Ben Boda and Mrs H G Boda were the women attacked, the latter being the mother-in-law of the first Mrs Boda.

No Alien Hunters

It is stated that not a single hunters license has yet been issued to an alien. The fee is $25 in such cases.

HOPS CONTRACTED FOR TEN CENTS

A hop contract was recorded Monday between Philip Wolff & Company and W A Ford of this city whereby the former agrees to pay ten cents a pound for ten ton of hops. This shows that hops will be worth something this year as this price will leave a small margin for profit. The market for last years hops is still dull and there is no bids for what are remaining in the hands of the growers in this valley. Some of the growers however are still satisfied that old hops will go to a good price before the new crop is ready for the market.

Work Commenced On Railroad

Work has commenced on the railroad from Wendling toward Healdsburg. The grade is completed to the county road and it is reported that a contract for ten miles of road has been let. It is supposed that this road is being built by the Santa Fe and that it will be a part of the connecting link with the Northwestern Pacific.

5 VOTES FOR

REPUBLICAN PRESS VACATION CONTEST

This coupon not good after August 2, 1907.

Free Vacation Trip For School Children

FIRST SUPERVISOR DISTRICT

Hopland Union school district:
- Willie Gilger, 8th grade.....1925
- Eugene Purrington, 8th grade..2700

Anderson District:
- Blossom Vestal, 8th grade.....3580
- Kent Wallach, 7th grade.....1670

SECOND SUPERVISOR DISTRICT

Potter valley district:
- Harvey Sweeney, 8th grade....9235

Ukiah Grammar School
- Lynne Stickney 7th grade.....1550
- C C Mathews 7th grade.....9790
- Geo Busch 8th grade.....9495

THIRD SUPERVISOR DISTRICT

Willits district:
- Vera Kenworthy, 8th grade....4155

Willits High School:
- Hazel Blosser.....1495

Laytonville district:
- Nancy A Hall, 8th grade.....8865

Round valley district:
- Belle Hurt, 9th grade..... 915
- Jake Wattenberger, 7th grade..6350

FOURTH SUPERVISOR DISTRICT

Wages creek district:
- Otis Small, 8th grade.....1905

Virgin creek district:
- Oscar E Hyman 8th grade....3270

Big River district:
- Carrie Marshal, 8th grade....1825
- Anabell McKenzie, 7th grade..3630

Fort Bragg district:
- Lena Fagerholm, 8th grade....1755
- Archie Kemppe, 7th grade.... 825

FIFTH SUPERVISOR DISTRICT

Manchester district:
- Ella Fairbanks, 7th grade.....2040

Cuffeys Cove district:
- Harry Christian, 8th grade....2305

Point Arena high school:
- Edith Stornetta.....3980
- Minnie Bishop.....3665
- Avis Cureton..... 560

Contest Closes Saturday August 3, at 6 P. M.

There is only a week left of the vacation contest and there is only a few days left for you to help one of these pupils win a trip that will be a pleasure for life. The contestants are working hard and are very grateful to their friends who have helped them thus far in their endeavors.

WILLIE GILGER

ANABELL MCKENZIE

VERA KENWORTHY

OSCAR HYMAN

C C MATHEWS

ELLA FAIRBANKS

HARVEY SWEENEY

JAKE WATTENBERGER

KENT WALLACH

The vote this week is naturally light as all of the contestants are holding out for the final count. For that reason thousands of votes are out that do not appear in the count this week.

We are again publishing the pictures of the contestants this week so that our subscribers may become familiar with the bright boys and girls who are trying to win these trips. The contestants all have bright and energetic faces and from the support that

CONTINUED ON PAGE 4

COUNTY OFFICIALS ENCOUNTER TROUBLE

Recorder E E Holbrook Jr arrived early yesterday morning for an extended visit with his parents. Mrs Holbrook is doing nicely but the recorder is a little flighty. He wanted to take the boy hunting immediately after breakfast but the little fellow begged off pleading as an excuse that he wanted to get better acquainted with his mother. Gene finally compromised by coming down town and buying him a pair of overalls and some red top boots.

The recorder's office is not the only one in the court house that has suffered either. W S VanDyke, the tax collector, is mourning the loss of his chief deputy and things in his office are under rather a disadvantage. The trouble is that his son Will was married Wednesday night. He is hopeful however that the trouble will be only temporary and that Will will be able to go to work in a few days. This only goes to prove that accidents will happen in the best of regulated county offices.

MANY LIVES LOST ON SINKING SHIP

The steam schooner San Pedro crashed into the Columbia just after midnight Sunday morning just north of the Mendocino county line. The Columbia only remained afloat about ten minutes after the shock. One hundred and twenty-one passengers out of 190 and 38 out of 54 in the crew were saved. Every child on board drowned. The Columbia was carrying passengers from San Francisco to Portland and the San Pedro was from Eureka loaded with lumper. This accident marks one of the worst disasters that has ever attended coast shipping.

The San Pedro was towed back to Eureka and saved although badly damaged and in a sinking condition. It is claimed by some that if the Columbia had been a modern vessel with the proper water tight bulkheads that the awful loss would have been averted. The inspectors of boilers and hulls claim however that the impact was so great that no ship would overcome it for more than a few minutes. C R Johnson of the Union Lumber company accompanied by his daughter Ethel were passengers on the Columbia and were among the ones saved. Elsie Mae Stone, a trained nurse who had attended several cases in this city is among those reported missing.

CEMETERY FIRE CAUSES DAMAGE

A fire was started in the cemetery a little afternoon Monday from unknown causes. It quickly swept through the dry grass and destroyed a number of wooden fences around the lots and burned down the graveyard fence. From there it spread into C P Smith's pasture and the old Fake place and destroyed several hundred dollars worth of fencing. Mr Smith is very grateful to the volunteer fire fighters who managed by almost superhuman efforts to save his slaughter house and barns. He was at Riverside at the time of the fire and did not arrive at the scene until late in the afternoon.

Former Resident Passes Away

Mrs Dowling died at her home in San Francisco Tuesday. The deceased was a former resident of this city where she was well known and highly respected. The sorrowing family will have the sympathy of their many friends in this city.

GRAMMAR SCHOOLS WEAK IN ARITHMETIC

The board of education has decided that a revision of the course of study is absolutely necessary and are at work making the essentials more prominent. They are increasing the work in the 7th and 8th grades so that more time must be spent in these grades. It has been customary to crowd as many of the 7th into the 8th to take the examination as possible with the result that some pupils were graduated before they should have been.

Metric system, bonds, stocks, exact interest are among the subjects in the arithmetic that have been crowded out of the course of study during the past few years with the result that the standing of the schools has dropped greatly in arithmetic. In addition to these studies there will be more arithmetic and business forms given.

As an example of the poor work in arithmetic School Superintendent Babcock exhibited the questions submitted to the pupils of the 7th grade in their promotion examination this year. One hundred and seventy-four pupils took this examination and there was not one in the county with a perfect standing. The standings ran from 98 in one case down to 10 in another. The average taken from the per centages received by each of the scholars who took this examination was a very small fraction over 65.

This average is so ridiculously low that there is no question that something is wrong. It will be the work of the superintendent and the board of education to try and remedy the matter and place the study of arithmetic in the posiiton it should occupy. To substantiate this statement and show that the problems in arithmetic were not complicated or catch problems they are printed in full below. They are taken from the state text book which the children had been studying the only changes being that in some cases the figures were changed so as to eliminate long fractions.

QUESTIONS SUBMITTED

1 Write a decimal of 4 places, and express the same in words.

2 If A were 3 inches from B and C were 4 inches from B how far would A be from C?

(a) In the same directions from B?

(b) In the opposite directions from B?

3 Express in words 9,240,827.

4 If Mr Reed had $325 more he could buy a farm of 90 acres at $25 per acre. How much money has he?

5 Find sums and prove.

628	949	539	457
354	848	728	622

6 How many pints of water can be drained from a 20 gallon tank ¾ full of water?

7 If there be nine sq inches in a square, how many inches are there in the perimeter? Illustrate.

8 Multiply 549.37 by 3 2-3, by 8 1-9.

9 In buying milk at $.20 a gallon and selling it at $.06 a quart, how many quarts must a milk dealer sell to gain $1.00?

10 William is 15 years old. His age is 33 1-3 per cent of his father's age. How old is his father.

11 Joseph rode a mile on his bicycle. When he had ridden a rod, what was the ratio of the distance he had ridden to that which he afterward rode?

12 Divide the g c d of 36 and 45 by the g c d of 12 and 3.

13 The top of a newel post is an octagon whose perimeter is 1 11-12 ft. How long is one side of the octagon?

14 Harry gave away ⅔ of his pigeons and sold 2-9 of them. He had 29 left. How many had he at first?

15 What will be the date 33 days from next Monday?

16 A garden 180 feet long, 150 feet wide is surrounded by a tight board fence 6 feet high. How much will it cost to paint the fence on the smooth side, twice over at 6¼ cents per square yard for each time over?

17 By selling a stove for $5.80 less than cost, I lost 29 per cent. What was the cost?

18 A pile of 18 inch wood 65 feet long and 5 feet high was 27 per cent oak and the rest was fir. How many cords each? Two tiers to the cord.

19 How much is paid for a bill of goods invoiced at $37.25, discounts 10, 15 and 5 off.

20 A room 36 feet long and 27 feet wide is to be covered with carpet ¾ of a yard wide at $1.10 per yard. How much will it cost if the strips run lengthwise of the room and each strip is turned in 4 inches at each end?

A Rock In the Baltic

By ROBERT BARR,

Author of

"The Triumphs of Eugene Valmont," "Tekla," "In the Midst of Alarms," "Speculations of John Steele," "The Victors," Etc.

Copyright, 1906, by Robert Barr.

By Arrangement with The Authors and Newspapers Association of New York.

CHAPTER XIX.

IN a very short time Drummond became as expert at the rock dissolving as was his friend. He called it pelting slow work, but was nevertheless extremely industrious at it, although days and weeks and, as they suspected, months passed before the hands of the two friends met in the center of the rock. One lucky circumstance that favored them was the habit of the jailer in visiting Drummond only once every four days.

The lieutenant made his difficult passage, squeezing through the newly completed tunnel half an hour after a loaf had been set upon his table. Jack knew that the steamer had recently departed, because two days before the governor had sent for him and had exhibited a quantity of material recently landed, among other things a number of electric bells and telephones which the governor was going to have set up between himself and the officers and also between his room and that of the clerk and jailer. There were dry batteries and primary batteries and many odds and ends, which made Jack almost sorry he was leaving the place.

Heavy steps, muffled by the thickness of the door, sounded along the outer passage.

"Ready?" whispered Jack. "Here they come. Remember, if you miss your first blow we're goners, you and I."

Drummond made no reply, for the steps had come perilously near, and he feared to be heard. Noiselessly he crossed the cell and took up his position against the wall, just clear of the space that would be covered by the opening of the door.

At the same moment Jack switched off the light, leaving the room black. Each of the two waiting prisoners could hear the other's short breathing through the darkness.

On came the shuffling footsteps of the jailer and lantern bearer. They had reached the door of No. 1, had paused, had passed on and stopped in front of No. 2.

"Your cell!" whispered Jack, panic stricken. "And they weren't due to look in on you for four days. It's all up! They'll discover the cell is empty and give the— Where are you going, man?" he broke off as Drummond, leaving his place near the door, groped his way hurriedly along the wall.

"To squeeze my way back and make a fight for it. It's better than"—

"Wait!"

Lamont's hand was on his shoulder, and he whispered a sharp command for silence. The two attendants had

"Ready?" whispered Jack.

halted in front of No. 2, and while the lantern bearer fumbled with the awkward bolt his companion was saying:

"Hold on! After all, I'll bring the other his food first, I think."

"But," remonstrated the lantern bearer, "the governor said we were to bring the Englishman to him at once."

"What if he did? How will he know we stole a half minute to give the prince his dinner? If we bring the Englishman upstairs first, the prince may have to wait an hour before we can get back with the Englishman."

"Let him wait, then."

"With his pocketful of rubies? Not I. He may decide to give no more of his gold pieces to a jailer who lets him go hungry too long."

"I've got the door unfastened now, and"—

"Then fasten it again and come back with me to No. 1."

Faint as were the words, deadened by intervening walls, their purport reached Jack.

"Back to your place," he whispered. "They're coming!"

The rattle of bolts followed close on his words. The great door of No. 1 swung ponderously inward. The lantern bearer, holding his light high in front of him, entered, then stepped to one side to admit the jailer, who came close after, the tray of food in his outstretched hands.

Unluckily for the captives' plan, it was to the side of the cell opposite to that where Alan crouched that the lantern bearer had taken his stand. There was no way of reaching him at a bound. The open door stood between them, and the jailer to be attacked first his fellow attendant could readily be out of the cell and halfway up the corridor before Alan might hope to reach him.

The friends had counted on both men entering the room together and crossing, as usual, to the table. This change of plan disconcerted them. Already the jailer had set down his tray and was turning toward the door. Alan, helpless, stood impotently in the shadow, biting his blond mustache with helpless rage. In another second their cherished opportunity would vanish. And as the jailer's next visit was to be to No. 2, discovery stared them in the eyes.

It was Jack who broke the momentary spell of apathy. He was standing at the far end of the cell, near the stream.

"Here!" he called sharply to the lantern bearer. "Bring your light. My electric apparatus is out of order, and I've mislaid my matches. I want to fix"—

The lantern bearer obediently had advanced into the room. He was halfway across it while Lamont was still speaking. Then from the corner of his eye he spied Alan crouching in the angle behind the door, now fully exposed to the rays of the lantern.

The man whirled about in alarm just as Alan sprang. In consequence the Englishman's mighty fist whizzed past his head, missing it by a full inch.

The jailer, recovering from his amazement, whipped out one of the revolvers he wore in his belt, but Jack, leaping forward, knocked it from his hand before he could fire and, with one hand clapped across the fellow's bearded lips, wound his other arm about the stalwart body so as to prevent for the instant the drawing of the second pistol.

Alan's first blow had missed clean, but his second did not. Following up his right hand blow with all a trained boxer's swift dexterity, he sent a straight left hander flush on the angle of the light bearer's jaw. The man dropped his lantern and collapsed into a senseless heap on the floor, while Alan, with no further delay, rushed toward the jailer.

The fall of the lantern extinguished the light. The cell was again plunged in dense blackness, through which could be heard the panting and scuffling of the prince and the jailer.

Barely a second of time had elapsed since first Jack had seized the man, but that second had sufficed for the

Alan's first blow had missed clean, but his second did not.

latter to summon his great brute strength and shake off his less gigantic opponent and to draw his pistol.

"Quick, Alan!" gasped Jack. "He's got away from me. He'll"—

Drummond, guided by his friend's voice, darted forward through the darkness, caught his foot against the sprawling body of the lantern bearer and fell heavily, his arms thrown out in an instinctive gesture of self preservation. Even as he lost his balance he heard a sharp click directly in front of him. The jailer had pulled the trigger, and his pistol—contract made and out of order, like many of the weapons of common soldiers in Russia's frontier posts—had missed fire.

To that luckiest of mishaps, the failure of a defective cartridge to explode, the friends owed their momentary safety.

As Alan pitched forward one of his outflung arms struck against an obstacle. It was a human figure, and from the feel of the leather straps which his fingers touched in the impact he knew it was the jailer and not Lamont.

Old football tactics coming to memory, Alan clung to the man his arm had chanced upon and bore him along to the ground, Jack, who had pressed forward in the darkness, being carried down as well by the other's fall.

Jailer, prince and Englishman thus struggled on the stone floor in one indistinguishable heap. It was no ordinary combat of two to one, for neither of the prisoners could say which was the jailer and which his friend. The jailer, troubled by no such doubts, laid about him lustily and was only prevented from crying out by the fact that his heavy fur cap had in the fall become jammed down over his face as far as the chin and could not for the moment be dislodged.

He reached for and drew the sword bayonet that hung at his side, for his second pistol had become lost in the scrimmage, and thrust blindly about him. Once, twice his blade met resistance and struck into flesh.

"Jack," panted Alan, "the beast's stabbing. Get yourself loose and find the electric light."

As he spoke Alan's hand found the jailer's throat. He knew it was not Jack's from the rough beard that covered it. The jailer, maddened by the pressure, stabbed with fresh fury, most of his blows fortunately going wild in the darkness.

Alan's free hand reached for and located the arm that was wielding the bayonet, and for a moment the two wrestled desperately for its possession.

Then a key clicked and the room was flooded with incandescent light, just as Alan, releasing his grip on the Russian's throat, dealt him a short arm blow on the chin with all the power of his practiced muscles. The jailer relaxed his tense limbs and lay still, while Alan, bleeding and exhausted, struggled to his feet.

"Hot work, eh?" he panted. "Hard position to land a knockout from. But I caught him just right. He'll trouble us no more for a few minutes, I fancy. You're bleeding! Did he wound you?"

"Only a scratch along my cheek. And you?"

"A cut on the wrist and another on the shoulder, I think. Neither of them bad, thanks to the lack of aim in the dark. Close call, that! Now to tie them up. Not a movement from either yet."

"You must have come close to killing them with those sledge hammer blows of yours."

"It doesn't much matter," said the imperturbable pugilist, "they'll be all right in half an hour. It's knowing where to hit. If there are only four men downstairs, we don't need to wear the clothes of these beasts. Let us take only the bunch of keys and the revolvers."

Securing these the two stepped out into the passage, locked and bolted the door; then Jack, who knew his way, proceeded along the passage to the stairway, leaped nimbly up the steps, bolted the door leading to the military quarters, then descended and bolted the bottom door.

"Now for the clerk, and then for the governor."

The clerk's room connected with the armory, which was reached by passing through the apartment that held turbine and dynamo, which they found purring away merrily.

Covering the frightened clerk with four revolvers, Jack told him in Russian that if he made a sound it would be his last. They took him, opened cell No. 3, which was empty, and thrust him in.

Jangling the keys, the two entered the governor's room. The ancient man looked up, but not a muscle of his face changed. Even his fishy eyes showed no signs of emotion or surprise.

"Governor," said Jack, with deference, "although you are under the muzzles of a quartet of revolvers no harm is intended you. However, you must not leave your place until you accompany us down to the boat, when I shall hand the keys over to you, and in cell No. 1 you will find jailer and lantern man a little worse for wear perhaps, but still in the ring, I hope. In No. 3 your clerk is awaiting you. I go now to release your prisoners. All communication between yourself and the military is barred. I leave my friend on guard until I return from the cells. You must not attempt to summon assistance or cry out or move from your chair. My friend does not understand either Russian or German, so there is no use in making any appeal to him, and, much as I like you personally and admire your assiduity in science, our case is so desperate that if you make any motion whatever he will be compelled to shoot you dead."

The governor bowed.

"May I continue my writing?" he asked.

Jack laughed heartily.

"Certainly!" And with that he departed to the cells, which he unlocked one by one, only to find them all empty.

Returning, he said to the governor:

"Why did you not tell me that we were your only prisoners?"

"I feared," replied the governor mildly, "that you might not believe me."

"After all, I don't know that I should," said Jack, holding out his hand, which the other shook rather unresponsively.

"I want to thank you," the governor said slowly, "for all you have told me about electricity. That knowledge I expect to put to many useful purposes in the future, and the exercise of it will also make the hours drag less slowly than they did before you came."

"Oh, that's all right!" cried Jack, with enthusiasm. "I am sure you are very welcome to what teaching I have been able to give you, and no teacher could have wished a more apt pupil."

"It pleases me to hear you say that, highness, although I fear I have been lax in my duties, and perhaps the knowledge of this place which you have got through my negligence has assisted you in making an escape which I had not thought possible."

Jack laughed good naturedly.

"All's fair in love and war," he said. "Imprisonment is a section of war. I must admit that electricity has been a powerful aid to us, but you cannot blame yourself, governor, for you always took every precaution, and the jailer was eternally at my heels. You can never pretend that you trusted me, you know."

"I tried to do my duty," said the old man mournfully, "and if electricity has been your helper it has not been with my sanction. However, there is one point about electricity which you impressed upon me, which is that, although it goes quickly, there is always a return current."

"What do you mean by that, governor?"

"Is it not so? It goes by a wire and returns through the earth. I thought you told me that."

"Yes, but I don't quite see why you mention that feature of the case at this particular moment."

"I wanted to be sure what I have stated is true. You see, when you are gone there will be nobody I can ask."

All this time the aged governor was holding Jack's hand rather limply. Drummond showed signs of impatience.

"Jack," he cried at last, "that conversation may be very interesting, but it's like smoking on a powder mine. One never knows what may happen. I shan't feel safe until we're well out at sea, and not even then. Get through with your farewells as soon as possible and let us be off."

"Right you are, Alan, my boy. Well, governor, I'm reluctantly compelled to bid you a final goodby, but here's wishing you all sorts of luck."

The old man seemed reluctant to part with him and still clung to his hand.

"I wanted to tell you," he said, "of another incident almost as startling as your coming into this room a while

The ancient man looked up.

since that happened six or eight months ago. As perhaps you know, we keep a Finland fishing boat down in the cove below."

"Yes, yes," said Jack impatiently, drawing away his hand.

"Well, six or eight months ago that boat disappeared and has never been heard of since. None of our prisoners was missing, none of the garrison was missing, my three assistants were still here, yet in the night the boat was taken away."

"Really? How interesting! Never learned the secret, did you?"

"Never, but I took precautions when we got the next boat that it should be better guarded, so I have had two men remain upon it night and day."

"Are your two men armed, governor?"

"Yes, they are."

"Then they must surrender or we will be compelled to shoot them. Come down with us and advise them to surrender quietly; otherwise, from safe cover on the stairway, we can pot them in an open boat."

"I will go down with you," said the governor, "and do what I can."

"Of course they will obey you."

"Yes, they will obey me—if they hear me. I was going to add that only yesterday did I arrange the electric bell down at the landing, with instructions to those men to take a telegram which I had written in case of emergencies to the mainland at any moment, night or day, when that bell rang. Your highness, the bell rang more than half an hour ago. I have not been allowed out to see the result."

The placid old man put his hand on the prince's shoulder, as if bestowing a benediction upon him. Drummond, who did not understand the lingo, was amazed to see Jack fling off the governor's grasp and with what he took to be a crushing oath in Russian spring to the door, which he threw open. He mounted the stone bench, which gave him a view of the sea. A boat, with two sails spread, speeding to the southwest across the strong westerly wind was two miles or more away.

"Marooned, by heaven!" cried the prince, swinging around and presenting his pistol at the head of the governor, who stood there like a statue of dejection and made no sign.

[TO BE CONTINUED.]

Paint and Ocean Travel.

"The worst feature of ocean travel is never mentioned in steamship company prospectuses or in books of travel," said a returned tourist. "It is not seasickness, for only a few are taken that way in the ocean greyhounds that neither rock nor pitch. It is not the narrow quarters or the inferior cooking or the tipping habit. It is paint. There is always wet paint on an ocean steamer, and there is never a sign on it to warn passengers. The modern sailor is a painter, constantly wielding the brush, always painting some part of the ship or other. There is hardly a passenger on an ocean liner that does not land from a voyage with some article of apparel damaged by paint. A sailor told me once that every ship is entirely repainted inside and out at least three times a year. The work goes on constantly in port and on the sea, and the passenger never can escape."—Philadelphia Record.

Andrew Jackson's Education.

During each winter for two or three years after he had reached the age of seven Andrew Jackson was sent to the old field school of a Mr. Branch. After this he attended the select school which a Presbyterian preacher, the Rev. Dr. David Humphreys, taught in the Waxhaw settlement. He appears to have been going to this higher school in the spring of 1780, when the inroad of Tarleton created a panic in that portion of the Carolinas. At some later period of his youth he is said to have attended the old Queen college or seminary at Charlotte a couple of terms, but the time is not definitely known.

As to education, therefore, it may be safely stated that Andrew Jackson enjoyed much more than the ordinary advantage of a backwoods boys of his time. At the age of ten he had become so good a reader that he was often chosen to read the newspaper to the assembled neighbors, and he remembered with pride in after years that he had thus had the honor of "reading out loud" the Declaration of Independence upon its arrival in the Waxhaws. For a lad of ten this was, indeed, something to remember with honest pride.—Thomas E. Watson in Watson's Jeffersonian Magazine.

Caustic.

Recently a wearied looking little mother, carrying a small baby, boarded a street car and took a seat next to two men who were earnestly engaged in conversation. Neither of the men was very handsome, and it must have required considerable nerve on their part to hand out their photographs among their friends unless the pictures had been previously retouched with sandpaper. In a few minutes the baby began to cry with a reliable yelp that could be heard above the din of the street babble for half a block, and, with a grouchy glance at the youngster, one of the men arose and peevishly remarked to his pal:

"I think we had better sit over here, Jim."

This ungallant act plainly embarrassed the little mother, but she was equal to the occasion.

"It won't do a bit of good to change your seats, gentlemen," said she in a finely sarcastic voice. "The baby can see you quite as plainly over there as he could here."

A Dying Glass.

In the glass collection at the Museum of Art in Dresden, Germany, there is a large drinking cup which stands apart from all other art objects under a heavy glass cover. It is of Dutch workmanship, and the inscriptions and style show that it was made early in the eighteenth century. The vessel is remarkable because it is known in the museum, says a Berlin paper, "as having consumption which can be communicated to other objects of glass. On that account it is isolated. There are remedies against this glass disease, which is usually developed because of defects in the glass mixture, but these have not been applied to the Dutch vessel in order that the progress of the wasting disease may be observed."

A Big Calculation In Water.

The ocean, sea and lake surface of our planet is estimated at something like 145,000,000 square miles, with an average depth of 12,000 feet, and is calculated to contain not less than 3,270,000,000,000,000 tons of water. The rivers of the earth are estimated to have a flow sufficient to cover thirty-six cubic miles of the above area each day. Now, if all the oceans were suddenly dried and the rivers could keep up their present rate of flow, which, of course, they could not without ocean evaporation, it would take 3,500 years to refill the basin.

Companionship of Books.

Will you go and gossip with your housemaid or your stable boy when you may talk with kings and queens, while this eternal court is open to you, with its society wide as the world, multitudinous as its days, the chosen and the mighty of every place and time? Into that you may enter always, in that you may take fellowship and rank according to your wish. From that, once entered into it, you can never be outcast but by your own fault. —John Ruskin.

Mislaid the Pudding.

Dinner was late, but when the mistress started to make a mild remonstrance the new maid was on time with her excuse.

"Sure," she said, with an irresistible Irish smile as she placed the soup on the table, "sure, I mislaid the pudding, and there I was hunting the house for it, and where would it be afther all but in the oven!"

Shopping.

There is nothing finer for the temper than a new hat, no balm for hurt feelings like a fresh gewgaw. Ordering new frocks takes a woman out of herself. Cut a woman off her shopping, and the result may be disastrous.—London World.

The Polish He Needed.

"I stopped down the street," said the man who prided himself on being blunt, "to get a polish on my shoes."

"Don't you think," asked his sarcastic companion, "that you began at the wrong end?"—Baltimore American.

As Usual.

Friend—You took your son into your establishment some months ago to teach him the business, I understand. How did it turn out?—Business Man (wearily)—Great success. He's teaching me now.—Chicago Journal.

A man is never so on trial as in the moment of excessive good fortune.—Wallace.

Hotel Audubon

928 Ellis St., San Francisco

EUROPEAN PLAN

A strictly first class hotel with all modern conveniences. Electric lights, steam heated, elevator, telephones and all night services.

Headquarters for Mendocino County People

Take Eddy Street car at Ferry to Franklin Street, and walk up 1 block to Ellis.

Rates $1 per day up

Every Courtesy and Attention

Mrs. L. H. McClure, Prop.

C. E. Ganter, Manager

HUTCHISON & ROEDER

Undertakers and Embalmers

Largest and finest funeral parlors in the county free of charge. Lady assistant when required.

Phones, Office 23, Res. 651

Say, Mr Businessman. Do you know the people that you write to judge your business qualifications by your office stationery. If you have neat stationery it advertises the fact that you are a business man. We print the kind that looks businesslike Republican Press, Ukiah.

CALIFORNIA NORTHWESTERN RAILWAY

Official Time Schedule

Towards S. F.		Effective Nov. 21, 1906	From S. F.	
A. M.	P. M.		A. M.	P. M.
Ar 10:25	Ar 6:20	San Francisco	Lv 7:40	Lv 3:30
" 9:25	" 5:20	San Rafael	Ar 8:45	Ar 4:3
" 8:35	" 4:25	Petaluma	" 9:35	" 5:35
" 8:10	" 3:50	Santa Rosa	" 10:10	" 6:10
" 7:24	" 3:10	Healdsburg	" 10:43	" 6:42
" 6:50	" 2:35	Cloverdale	" 11:20	" 7:29
" 6:11	" 1 58	Hopland	" 12:00	" 7:58
Lv 5:45	Lv 1:30	Ukiah	" 12:30	" 8:30
A. M			P M.	
Ar 10:00		Willits	Ar 1:55	
Lv 11:00			Lv 2:30	
Lv 9:00		Sherwood	Ar 3:50	

JAMES AGLER, General Manager

R. X. RYAN, Gen'l Pass. Ag't

Scott's Santal-Pepsin Capsules

A POSITIVE CURE

For Inflammation or Catarrh of the Bladder and Diseased Kidneys. NO CURE NO PAY. Cures quickly and permanently the worst case of Gonorrhoea and Gleet, no matter of how long standing. Absolutely harmless. Sold by druggists. Price $1.00, or by mail, post paid, $1.0., 3 boxes, $2..5.

THE SANTAL-PEPSIN CO. Bellefontaine, Ohio.

E. B. Gibons' Pharmacy, Ukiah.

Buy your school supplies at Eversoles. Prices as low as the lowest of equal quality. Satisfaction guaranteed.

The Cause of Many Sudden Deaths.

There is a disease prevailing in this country most dangerous because so deceptive. Many sudden deaths are caused by it—heart disease, pneumonia, heart failure or apoplexy are often the result of kidney disease. If kidney trouble is allowed to advance the kidney-poisoned blood will attack the vital organs, causing catarrh of the bladder, or the kidneys themselves break down and waste away cell by cell.

Bladder troubles almost always result from a derangement of the kidneys and a cure is obtained quickest by a proper treatment of the kidneys. If you are feeling badly you can make no mistake by taking Dr. Kilmer's **Swamp-Root**, the great kidney, liver and bladder remedy.

It corrects inability to hold urine and scalding pain in passing it, and overcomes that unpleasant necessity of being compelled to go often through the day, and to get up many times during the night. The mild and the extraordinary effect of Swamp-Root is soon realized. It stands the highest for its wonderful cures of the most distressing cases.

Swamp-Root is pleasant to take and is sold by all druggists in fifty-cent and one-dollar size bottles. You may have a sample bottle of this wonderful new discovery and a book that tells all about it, both sent free by mail. Address, Dr. Kilmer & Co., Binghamton, N. Y. When writing mention reading this generous offer in this paper. Don't make any mistake, but remember the name, Swamp-Root, Dr. Kilmer's Swamp-Root, and the address, Binghamton, N. Y., on every bottle.

CLEARANCE SALE

CHILDREN'S DRESSES

Immense Assortment, Big Cut in Prices

WE have secured a great bargain in Children's Dresses ages 2 to 14 years, made up in the latest styles, in a great variety of materials, including Ginghams, Percales, Linen, Duck, Chambray, Lawn, Cambric, etc., trimmed with Embroideries, Laces, Braid Bands, Tucks and other garniture.

This splendid line of Dresses will be sold at the following tempting prices.

40 cent dresses now	25
50 " "	35
75 " "	50
$1 00 " "	69
1 25 " "	95
1 50 " "	$1 10
1 75 " "	1 15
2 00 " "	1 25
2 50 " "	1 69

COME IN! LOOK! YOU WILL BUY.

C. Hofman

GUARANTEES QUALITY

DAVID ADLER'S

Collegian Cut Clothing

A Complete Line of Furnishing Goods

—FOR SALE BY—

LAUGHLIN & DUFF

"THE MODEL"

We meet all competition clothing prices.

Merchant Tailoring a specialty.

Suites With Baths — Hot and Cold Water

All Stages Start First From

Hotel Cecille

Malpas & Cosgrove, Proprietors

Newly Furnished Throughout — UKIAH, CAL.

When you buy a present for your girl you want to give her something that will be a thing of beauty and a joy forever. This, of course, must be a piece of jewelry. The place to go is Ivert's. If you do not know exactly what you want they will help you make your selection and give you the advantage of years of experience

For Sale—A camp wagon built for two horses, covered and containing wardrobes, chest of drawers and other conveniences. Sides drop down for beds. Just the thing for a summer outing. Price reasonable. Enquire at Hutchison & Roeders furniture store

Sinks, bathtubs, etc., at Donohoe & Ganter

How He Got Even.

During civil war times Gilman Fay, a local character known by all as Gil, being in need of groceries and household necessities, went to the general store in Fayville, kept at that time by Colonel Dexter Fay, to make his purchases. The amount was 68 cents, and Mr. Fay tendered the clerk a one dollar bill. Change being scarce in the store, as was often the case during these strenuous times, the clerk passed him some slips of paper with figures on them to equal the amount of change due. Gil looked at the slip, then at the clerk, and slowly said, "What's all this?" "Why, that is what we are giving for change now. When you get one dollar's worth, we will redeem them," replied the clerk, and Gil went out. A day or two after this occurrence Gil went to the store again for some tobacco. The clerk passed out the plug, and Gil put his hand in his pocket, pulled out a handful of pumpkin seeds and handed them to the clerk, saying: "These are what I am using for change now. When you get a dollar's worth, I will redeem them."—Boston Herald.

A Bluff With a Cork Leg.

"Cork legs are not bad in their way," said the man who had one. "Some people are rather sensitive about theirs, but I'm not. I even have a little fun with it sometimes. I was in the smoker of a railroad train the other day talking with three other men while we puffed away at our cigars when the conversation turned on stoicism. Every man had an incident to relate about some acquaintance's remarkable ability to bear extreme pain without a murmur. When the third man had finished his yarn I mentioned casually that I rather prided myself on my ability to put up with a good deal of pain without making a squeal. 'To illustrate,' I said, and then opened my penknife and slowly forced the point of its long, keen blade into my leg just above the knee, at the same time smiling pleasantly. One man fainted, another became deathly pale, and the third got up and hastily left the car."—New York Press.

Stories of Brahms.

Many stories are told of how the composer Brahms treated pianists and singers who were eager to get his criticism. If one of these aspirants for his favor was fortunate enough to find him at home and be received, Brahms' first concern was to seat himself on the lid of his piano, a position from which he rightly deemed few would have the temerity to oust him. If this failed, he had recourse to the statement that the instrument was out of tune. "Oh, that does not matter," remarked one courageous individual. "Perhaps not to you, but it does to me," replied the master. On one occasion he was just leaving his house when a long haired youth, with a bundle of music under his arm, hailed him with, "Can you tell me where Dr. Brahms lives?" "Certainly," answered the master in the most amiable manner, "in this house, up three flights." And, so saying, he hurried away.

The Treacherous Lioness.

"Lionesses are far more dangerous than lions," said an animal trainer. "Their tempers are more uncertain. They are more treacherous. They are more wily. If a lion is in a bad humor, he shows it. He growls and snarls and lashes his sides. You know what is in the wind and prepare accordingly. But a lioness in a bad humor is as affectionate as a girl. She brushes, purring, against your leg, and she minds you with the joyous alacrity of a good fox terrier. Then, as soon as your back is turned, whiz—a yellow streak shoots through the air, and you are on your back, and she is at your throat. With all the cat tribe it is the same. Whenever you hear of a trainer mauled or mangled, be sure it was a female, not a male, cat that did the deed."

Greenland's Glaciers.

Nearly all the Greenland glaciers and tongues from the internal ice cap terminate in vertical faces from 100 to 1,000 feet high, presenting facilities for investigation. The vertical faces reveal pronounced stratification on the basal ice, even earth materials in the bases carried by the ice being arranged in layers. Fine laminations were seen twelve or twenty to an inch. The layers are sometimes twisted and contorted and even "shoved" over each other. The glacier movement at the ice border is a foot per day to a foot per week.

Force of Example.

"Talk about the instinct of the lower orders! I built a little two story house for our parrot not long ago, and the very next morning after I put her in it she looked out of the window and greeted me in a very profane fashion."

"Why should she do that?"

"Complaining about the house, I fancy."

"But why should she swear at you?"

"Took me for the janitor, no doubt."—Cleveland Plain Dealer.

His First Love Affair.

Mrs. Rose—Did your husband ever have more than one love affair? Mrs. Pose—Oh, only one, I believe! Mrs. Rose—And that was when he fell in love with you? Mrs. Pose—Oh, dear, no! He had fallen in love with himself long before he had met me.

Women In Medicine.

First Lady Doctor—He is sleeping now and is certainly recovering. He proposed to me this morning. Second Lady Doctor—Indeed! He was probably delirious.—Boston Transcript.

A coward never forgave; it is not his nature.—French Proverb.

WHEN WAGES WERE LOW.

And a Turkey Dinner For Six Cost Only 17 Cents.

"Columbus," said an antiquary of Chicago, "got a salary of $320 a year—less than a dollar a day. His captains got $180 a year apiece. His crew got $2.25 a month. To equip the expedition that discovered America cost $2,800. The total cost of discovering America was $7,200.

"Lawyers nowadays, especially corporation lawyers, think nothing of earning a million a year. In the reign of Edward IV. a baronet entered in his diurnal, or diary:

"'Paid to Roger Fylpott, learned in the law, for his counsel, 3 shillings, with fourpence for his dinner.'

"Ministers often make today $20,000 or $30,000 a year, yet John Knox only got $220 a year, or $4 a week, and that was a dollar more a week than Scottish judges got.

"Small salaries, those," concluded the antiquary, "but we must remember that in that epoch there were no trusts to inflate prices, and a dollar went a long way. In fact, a Christmas dinner for a family of six would have cost in John Knox's time: For the turkey, 10 cents; cranberry sauce, 2 cents; potatoes, 1 cent; turnips, 1 cent; celery, 1 cent; plum pudding, 2 cents; total, 17 cents, or less than 3 cents a head."

Not to Be Fooled.

"He wanted me to order a basket of champagne," declared indignant Mr. Nuritch.

"Well?"

"I may be ignorant, but I know that champagne comes in bottles."—Washington Herald.

The Bride's Way.

Friend—Is the bride you're working for getting to be a good housekeeper? Cook—No; she hasn't learned to keep out of the kitchen yet.—Detroit Free Press.

The Secret of Human Society.

It is only because each man is so different from his fellows that we are able to endure one another's company. —Florida Times-Union.

Lightning Flashes.

Lightning flashes in a storm are found by an English observer to be much less irregular in period than they appear. Such storms have usually two foci, sometimes three, from which the flashes radiate, and the discharges from each come at regular intervals. The apparent irregularity is due to the varying rates of the different centers. In one storm noticed the two foci were about a mile and a half apart, and in an hour the northern center emitted thirty flashes at intervals of fifteen, thirty, forty-five, sixty and ninety seconds, and the southern center gave sixteen flashes at intervals of seventeen, thirty-four and fifty-one seconds. Another unexplained observation is that just before each great flash there is a momentary faint lighting up of the sky in the stormy region.

It Made a Difference.

An excited man rushed into a lawyer's office and without any preliminary burst out, "Has a husband a right to open his wife's letters?" "Certainly, sir, certainly," was the reply. "Open all you please." "Well, here is a letter my wife has written to your wife and asked me to deliver. I think there's something unpleasant in it about me. I wish you'd open it and if there is just burn it." "Humph! Does my wife know your wife is going to write to her?" "Yes." "And if my wife doesn't get this letter she'll soon find it out, won't she?" "Of course." "On second thoughts," said the lawyer thoughtfully, "I believe there is a legal finding to the effect that it is a criminal offense to open a wife's letters. I couldn't take the risk, sir; indeed, I couldn't."

Tim Hurst's Baseball Troubles.

At the close of that memorable season when Tim Hurst managed the Browns for Von der Ahe he laid over in Philadelphia on his way to his home up the state, and while in the Quaker City he told his daily experiences while running the Mound City club.

"My Mondays," said Timothy, "were devoted to telling the St. Louis sporting editors how I was going to win the pennant the next year. Tuesdays I would be kept busy denying to the club owners that I had ever made any such statements. Wednesdays I would be explaining to the newspapers why we weren't winning games. Thursdays I would be fighting with Chris to keep him from fining the players all the money they had coming to them. Fridays I would generally be busy all day getting the terms of pitchers that no batter could hit."

"And on Saturdays?"

"On Saturdays I would spend the day signing players that couldn't hit any kind of pitching."—Duluth Herald.

UKIAH REPUBLICAN - PRESS

CITY OFFICIAL PAPER

ISSUED EVERY FRIDAY BY

W. O. WHITE Editor and Proprietor

Subscription One Year in Advance, $2.50

For the masses it is doubtful if the labor problem will ever be solved satisfactorily to both capital and labor. During the prosperous times when money is cheap and work is plentiful there will be a scarcity in the labor market and labor will have the upper hand. With the coming of hard times capital will hold the balance of power. The only way for the laboring man to solve the problem to his own satisfaction is for him to save a portion of his wages and gradually place himself out of the class that lives from hand to mouth. The majority of the American laborers are too prone to spend their whole income in pursuit of pleasure for the present moment without a thought of putting away a dollar for the rainy day. The solution of the labor problem lies with each laborer. If he desires to improve his condition he can do so. If not no one can force him to.

THE LONGWORTHS CAPTIVATE LAKE

Lake county was agreeably disappointed in the President's daughter. None of her pictures do her justice nor do the descriptions which have filled so many columns of magazine and newspaper. It is not so much a regularity of features that gives her beauty as her expressive face, though she has an exceedingly fair and clear complexion, fine eyes and very pretty hair. She laughs easily and her face lights up wonderfully when she talks. Above all she has a pleasant easy manner is free from all affectation, and has clearly not been spoiled by the inconceivable amount of attention and admiration that has been bestowed upon her, says the Lakeport Bee.

Though she is not yet 21 years of age Mrs Longworth has seen more and experienced more than probably any other woman in the United States and has had experiences that no other woman ever had. With it all she is as approachable as unassuming as any woman in the every day walks of life and much more so than many of the society niche

Mr Longworth is much like other men, plain and substantial, friendly and so forth. He is an educated man, intelligent and well informed. He is a thorough cosmopolite at home anywhere and under any conditions, with a ready word for everyone, but not much given to small talk.

The Longworths came up from the city last Saturday. They were expected to come on the stone stage, but fell in with J Daniel Brown in this city, and accepted the offer of the use of his big auto. They arrived at 6:30 in the evening, were met at Lakeport by Mr and Mrs Hammond and went with them at once to their home at Ma Tel.

In the meantime a public reception had been announced for Monday afternoon at Lakeport. Benvenue Pavilion was utilized, as being the only building in Lakeport sufficiently large to accommodate the people who would probably be present.

POT HUNTER PLUGS HIS FELLOW GUEST

F M Kaiser shot George Abrens Monday morning on one of the trails leading out from Vichy springs. Both gentlemen are from San Francisco and were guests at that wellknown resort. Abrens was out picking ferns and Kaiser who was hunting deer saw the scenery move and thought of course that nothing could have done so except a deer. He there upon blazed away.

Fortunately he was hunting with a shot gun and had in a load of small bird shot. Abrens was pretty badly shot up on one arm and side but is out of danger and is now reported to be able to take his meals in the dining room with the other guests. Kaiser has returned to San Francisco.

An Eclipse Of The Moon

Wednesday night the moon rose under an eclipse. The phenomenon was plainly visible in this valley until the shadow of the earth was just passing off the moon. Here a lot of people took matters in hand and entered the whole show

A T Pennie of San Francisco was in town this week in the interests of the National Wonder Brewing company. These breweries have been incorporated for $2,000,000 and a limited amount of stock is offered to the public.

Mr and Mrs Santoni of Woodland and spent several days last week visiting the Giornos returning home Monday. They had been spending their vacation at Ukiah and expect to return next year. Mr Santoni is interested in the olive industry.

Dr Copsey of Eureka passed through town this week in an automobile. He was accompanied by his family.

George Plowman and A Perkins were over from Caspar last week on a business visit.

CASTORIA.

Bears the Signature of Chas. H. Fletcher. The Kind You Have Always Bought

UKIAH

Monday, July 29th

John F. Stowe's Spectacular Production of

UNCLE TOM'S CABIN

Showing under an immense water-proof tent with seating capacity for 2000 peoble

500——Reserved Opera Chairs——500

An Immense Stage, Realistic Mechanical Effects, Gorgeous Scenery

Hear the Noon Day Concert

By Prof. Hayworth's Military Band of 20 Musicians

Grand Operatic Orchestra at each Performance

ADMISSION 25 and 35

VACATION TRIP FOR SCHOOL CHILDREN

CONTINUED FROM PAGE ONE

they are getting they must be very popular boys and girls. Remember that the last day of the contest is

MISS NANCY HALL

drawing near and that if you wish to help any of the contestants now is the time to do so.

Notes From Potter

POTTER VALLEY, July 22— We have been experiencing some very warm weather of late interspersed with cool.

Considerable coming and going of people is going on now.

Mrs Dutton, and daughter Mrs R Lounge and little grand daughter, of Santa Maria are visiting relatives and friends here now, they were old time residents of this place years agone. Mrs Dutton is a sister of Wm Hopper of this place.

Miss Irene Lierly also of Santa Maria, is visiting relatives here and at Sanhedrin.

Mrs Wilson of Ukiah is visiting J F Hawn and family here.

Fred Ball of Santa Rosa visited relatives here for a short time recently.

J H Hill went to San Francisco recently and returned with a new cook for his hotel.

Colone and Craig Manders former residents of this place now in the employ of Wells Fargo, as messengers are here visiting friends and relatives especially his sister and brother-in-law E M Maze and wife. Colonel is running as messenger between Los Angeles and El Paso, Craig, near Goodes and some other point we did not learn.

On the 16th inst there was born to the wife of Vaugon Frazier a daughter the little one passed from this earth life that evening, her span of earthly existence being brief.

On the 20th inst there was born to the wife of Silas Travers, a daughter.

Saturday evening last a special meeting of the town board was called for the purpose of enforcing all the ordinances.

We understand the tunnel work on the Eel river side is completed, the crew is being moved on this side to complete the ditch and innumerable other work

One of the heaviest pieces of machinery that has been hauled over the road was just brought in this evening for the power house.

Considerable time and trouble has been the result since this machinery has been on the road from Ukiah which has been nearly a week. The first serious trouble was the load turning over in the river the first day, the second was a broken tire. If no more serious trouble arises they expect to reach their destination tomorrow morning. VERA.

Graduated From Ukiah Grammar School

In publishing the list of graduates from the grammar schools of this county the Ukiah list was inadventantly omitted. They were as follows: Edward Eversole, Edgar Stout, Floyd Banker, R Caughey, Lilburn Gibson, Bert Chamberlain, Jennie Anderson, Leslie Layton, Agne. Ives, Loyal Sneed, Ella Waldo. Madge Dightman, Gladys Rhodes, Amy Mahurin, Warren DeMerritt, Paul Scammon, Geo Busch, Harry Hughes, Helen Terry, Pearl Strider, Bert Lynch, Ella Finley, Ralph Chessall, Willie Ives, Maggie Levaggi, Volney VanDyke, and Bertha York.

Got a Four Pointer

Prof S D Townley was one of the ones who opened the deer season in proper style. He landed a fine four pointer near the Van Allen mine and had him down to the observatory in time for breakfast.

Henry Nunn of Christine was over last week attending to business affairs.

SHORT ITEMS OF GREAT INTEREST

Mr and Mrs Roy Douglass, Miss Alice Brobeck and Miss Rowe have returned from a camping trip on the coast.

Perle Taylor and Madge Ellis leave Sunday for San Francisco to purchase a full stock of fall millinery.

H L Jackson has accepted a position at Riverside.

The Ukiah junior band under the leadership of Ray George will give their initial concert in front of the court house this evening. The boys play exceptionally well and deserve the encouragement of the citizens.

With the aid of a microscope anyone can see what appears to be a gilt edge on the best of steel, but a blind man can discover a gilt edge on the best whiskey.—Old Gilt Edge.

H Marks & Co's big shoe sale Saturday and Monday. A chance for everybody to get the best made shoes in the country at factory prices.

Mrs Mat McGowan and children are visiting in this city.

Z Smith has bought the Harry Jackson property on Clay and School streets for a residence.

Walter Hughes was down from Potter Tuesday in his automobile.

The Willits union high school building is completed and the high school will open in it in September.

Mr and Mrs George Richardson were down from Willits this week.

Miss Grace Reid of this city took part in the entertainment given by the ladies improvement club of Willits recently and received very creditable mention in the papers of that city.

Will Spurlock was down from Covelo this week attending to business interests.

Prof and Mrs Ray of Corona are visiting Tax Collector and Mrs Van Dyke and family. The Professor has accepted the principalship of the Wheatland high school and will leave for there in time to open the school in September.

John Inman and Mrs Joe Zimmerman of Manchester are guests of the Adams at their ranch south of town.

Mrs Mrs De Long and Miss Hazel De Long of Fresno have located in this city for a while at least. They live in the Presbyterian parsonage and seem very much pleased with this part of the state. We welcome such people and hope they will make Ukiah their permanent home.

Mr and Mrs Robt Duncan left Sunday for their vacation. They expect to be away about a month visiting in San Francisco and Sacramento.

Miss Mary Henley returned Tuesday from Sherwood where she has been visiting for the past week.

Mr and Mrs Guy Beggs, Mr Carl Beggs and Miss Burns of Petaluma have been spending a few days in this city at the home of Miss Verna Duncan on their return from a hunting trip up north. They report a fine time and plenty of venison.

Mr and Mrs J M Cleland left this week for Duncans springs where they expect to spend a month.

Mrs R R Lucas presented her husband with a fine boy Wednesday night. Rufe is considering changing the firms name to Lucas Bros and Lucas company.

John Bevans returned this week from a visit to Wendling.

The Healdsburg nine will cross bats with the Ukiah team Sunday at the depot grounds. A good game is expected.

Dr Liftchild and family are spending their vacation at Dunlaps north west of Round valley. The stage horses which took them from Sherwood ran away but fortunately they escaped injury.

H Merriman and C H Foster were over from Miller during the week.

M L Gillogly, the gentleman who is securing the right of way for the the railroad extension, has finished his labors at Willits and moved on down Eel river. He could not come to terms with E H DeCamp and condemnation proceeding will be begun in the Superior court in order to secure the desired strip of land, says the Willits News.

J E Weller and family of Fort Bragg were guests at the Palace this week.

Tom Chase was down from Walker valley Saturday.

Mr and Mrs Alex Jefferson of Caspar were guests at the Palace this week.

CUPID UNITES A POPULAR COUPLE

Will S Van Dyke and Miss Gertrude Terry were wedded at the home of the brides parents at 8 o'clock Wednesday evening. The ceremony was performed by Rev C E Pettis and only relatives and the immediate friends of the bride and groom were present. The house had been tastily decorated and after congratulations the guests sat down to a sumptuous wedding feast.

The happy couple first met in Round valley and afterwards both families removed to this city and they continued to plight their troth to this happy conclusion. The bride is the talented daughter of Mr and Mrs Fred Terry and while she has not been a resident of this city many months has won many friends by her charming disposition and ladylike manners. The groom is the oldest son of Tax Collector and Mrs W S Van Dyke and is a graduate from the Ukiah high school. As deputy tax collector he has made a very favorable impression.

A great many useful and valuable presents were received by the newly wedded couple. They will make their home in the residence at the corner of Spring street and Walnut avenue. The Press joins their many friends in wishing them a long and prosperous wedded life.

Buy Dead Mules Cheap

George W Fisher and party of Oakland while on their way from Witters springs to Upperlake in an automobile scared a mule team driven by Chas Hunter, an Indian, into the lake. The mules were drowned and the wagon went to the bottom of the lake. The auto party when they saw the damage they had caused hiked for Highlands where they were apprehended. They finally managed to settle the damage for the nominal sum of $150. It is said that the mules were worth about $400.

Cupid Makes A Killing

During the absence of Clerk McCowen Cupid White reports the following marriage licenses issued A Speer and Nellie Robles, Willits; Will S Van Dyke and Gertie M Terry, Ukiah; Isaac Back and Lena Johnson, Fort Bragg; J A Dunbar and Mary V White, Iverson; Colli Giacomo and Maria Andriani, Fort Bragg.

The board of town trustees met Monday night to take up the sidewalk proposition but as the City attorney and the engineer were not quite ready action was deferred regarding the establishing of more grades.

Harry Malpas, J B Sanford and Frank Sandelin of this city will visit Santa Rosa next week to be initiated into the mysteries of the Elks.

TEACHERS HIRED FOR COMING TERM

School Superintendent Babcock reports that some of the districts are neglecting to file the notice of employment of teachers with him. Unless such notice of employment is filed there is a question as to whether the teacher can draw salary. The law is very explicit in this and states positively that the notice must be filed with the school superintendent. Up to Wednesday noon notices of the employment of the following teachers had been filed at his office:

Potter valley, Blanche Barnett; Round valley, Walter Hargrave, Hattie Dyer; Sailrock, Mrs Effie Briones; Soneclike, Anna Lee Laird; Spring grove, Minnie Wainwright; Stella Maud V Tault; Tenmile, Hattie Frazer; Tunnel, Sadie Milliken; Union, Fannie Crawford; Wages Creek, Alice Taylor; Wheelbarrow, Mrs R L Shimmin; Willow, Prof B L Cleland; Little lake, Mrs Dora Westerman; Littleriver, Lulu M Smith; Longvalley, C Violet Piezzie; Lowgap, Mrs Jennie Hensley; McKay, Leonora Clark; Mitchell, E S Scott; Myrtle, Mable Lyons; Noyo, Mrs Grace MacKericher; Parrington, Verie A Johnson; Piercy, Mrs W G Lilly; Pieta, Mrs Anita B Hill; Pine ridge, Mrs Gussie Ruddock; Lombardy, Cora Jordan; Gualala, Mrs F A Balatti; Cahto, Myrtle Clark; Calpella, Clarence Tindall; Cuffeys cove, T W McKay, Kathryn Cooney; Eelriver, Mrs Honer English; Ellison, Frances Fratis; Gaskill, Sophia Hansen; Hansen, Mabel Thompson; Hayslett, H J Stauer; Island mountain, Ben VanDyke; Kaison, Carrie Gonsalves; LaRue, John G Curts.

DANGERS OF DEER HUNTING

By J. C. Rudock

The remarkable resemblance a man has to a deer makes it extremely dangerous to go anywhere at this season of the year—except to bed.

So far, as the returns have come in four persons are reported seriously shot and one, in Lake county, who moved a little after being shot the first time was hit again lest he get a way. One wounded man, in Sonoma county was retrieved by dogs. There is something peculiarly intense about the vision of a deer hunter, no matter what the size of the man or the color of his garments, he looks like venison.

A man with a silk hat and a Tuxedo coat is just as likely to be shot as a man dressed in kahki. In Santa Cruz county a man was shot with a bathing suit on. A blue shirt is no better protection than a red one and a man with a white shirt out in the woods, has no show at all.

Some men resemble spike bucks and others resemble forked horns.

These unfortunate accidents (?) may be due to color blindness. St Vitus dance or what is known as the "buck-ague", most frequently the last. There are hunters, however, who shut their eyes and grit their teeth when they pull the trigger, and take chances—and all this fun for $1 a year.

The law should provide that when a would be deer slayer shoots a man, he should be fined in proportion to to the seriousness of the damage, imprisoned during the open season for the rest of his life and be deprived of his license.

If a man could fly he would as likely be shot for a wild duck as a pigeon: a red-headed man for a woodpecker.

There are no cases reported of a woman being shot for a deer: this is probably due to the fact that there is no open season for spotted fawns and does.

If I ever go to legislature—and this may happen when every man on his party ticket receives the same vote—I shall favor a law to grant hunting licenses on an examination. The applicants would be examined as to their ability to know at sight a horse, a man, a cow, a mule, a hog or any animal that is likely to be seen where deer are pursued. The examination could be easily conducted by having all these animals pictured on the same sheet or blackboard and the applicant asked to point them out and compare each with a picture of a man. The majority of these nimrods have never seen a deer and a training school with a pet deer or a stuffed one for an object lesson might be the means of saving many lives.

The only thing that looks like a deer, in the open season, is a man

R Folks Is Going Home

Richard Folks dropped into the office this week and stated that he would leave for his home in Priests valley shortly of course taking his time and visiting friends on the way. He will leave for Cloverdale August 8 and from there to Santa Rosa on the 9th. He will spend the 10th in Petaluma and arrive in San Francisco on Sunday. He reports a very enjoyable stay while in this city and has met many old friends and made a great many new ones.

Death of A Pioneer

"Grandma" Bowman died at her home in Laytonville last Friday aged 78 years. She was the mother of five children all of whom live in that vicinity, says the Willits News. Mrs Bowman came to the county in pioneer times and was the heroine of one of the Indian wars at which time she was shot and badly injured while defending her children. The funeral services were held Sunday. Many were in attendance.

Auto Scares Stage Horses

The horses on the stage running between Cloverdale and Yorkville became frightened at an automobile one day this week and went over the grade. One of the horses was so badly injured that he had to be shot.

Dillon Whipple was over from Philo last week to get his new threshing machine. It is one of the latest models and he is looking forward to a good run with it in Anderson valley this year.

Lost—Light summer buggy robe Tuesday morning, between T M Clelands and M B Gibsons. Leave at this office.

Don't forget the big shoe sale Saturday and Monday at the City of Ukiah.

A Resume of the
COMING AND GOING
Of People You Know

Miss Adeline Deering returned Tuesday from a visit with her mother in Trinity county and has resumed her position in the Press office.

Frank Wilson and family are visiting friends at Willits.

Gunnar Spjyth was down from Willits last week on a business visit.

School Superintendent Babcock visited Willits last week.

Marshal Davidson and wife passed through town last week on their way to Santa Rosa. Mrs Davidson will visit her former home in the southern part of the state before returning home.

H L Richardson of Illinois who has been visiting Supervisor and Mrs Marcus Gibson has recovered from his recent indisposition.

Mr and Mrs Ben Goodman and Miss Laura Goodman of Illinois who visited Supervisor and Mrs M L Gibson in this city have returned to their home in the east.

J D Dicken, L J Roach and W H Foster were down from Willits Monday.

C H Clow of Philo was noticed in town Monday.

The accommodating postmistress, Hazel Packer, visited in San Francisco for a few days this week.

Sheriff R E Donohoe, Pat Connolly and Louis Cunningham were visitors to Santa Rosa Sunday.

Mr and Mrs E B Gibson, Mr and Mrs J A Jamison and Miss Jessie Standley left last week for Nome to visit Mr and Mrs J M Standley. They expect to be gone several weeks.

Dr Louis Van Allen is in charge of E B Gibson's drug store during his absence.

Supervisor McCloud of the Mendocino state hospital visited in Willits for several days last week. He reports that the boys of the Willits company are very enthusiastic over the coming encampment of the U R K P in this city and that Willits will be well represented. McCloud is captain of Schaffner company.

Quite a number of automobiles have passed through town this week on their way to the various summer resorts.

The oldest son of Mr and Mrs J V Ray has been ill during the week.

For Sale—A full blooded Jersey cow. Perfectly gentle and just the thing for a family cow. Enquire of Mrs T M Cleland.

Mr and Mrs William York are spending the week at Orrs springs. During Mr York's absence Prof Cleland is taking his place in the store.

Prof B L Cleland and wife will leave this week for an outing and expect to spend several days at Fort Bragg.

Dr McClure and wife will leave for a two weeks camping trip on August 1. His dental office will necessarily be closed during that time.

G M Miller of Boonville was noticed in this city during the week.

A H Spurr was over from Lakeport Wednesday on business connected with the telephone line.

A M Ornbaun was over from Ornbaun this week.

H B Bowman of Laytonville was down on a business visit during the week.

Mr and Mrs A Cerf of San Francisco are visiting Mr and Mrs Louis Hofman this week.

Mr and Mrs F Frank will leave this for an extended visit with friends and relatives in San Francisco. Mr Frank is one of the popular employees of the C Hofman company.

Mr and John Butts and party are spending their vacation camping on the coast.

Mrs J R Mathews, Miss Grace Mathews and Miss Genevieve Mathew are spending the summ r at Duncan springs.

Mr and Mrs T E Rawles of Boonville spent a few days in this city last week.

Lee Horrell returned last week from a trip to the northern part of the county.

District Attorney and Mrs Robert Duncan are visiting in San Francisco.

Miss Guesie Hargis has returned to San Francisco after an extended visit in this city with her mother.

Miss Eileen Howard has returned from a visit in Santa Rosa and neighboring towns.

D D G M Jennie Edwards, Mrs Anna Bradley and Mrs Nunnemann of San Francisco visited Willits last week to install the officers of Laugi-nita Rebekah lodge.

Frank Toles and Hermann Briggs are acting as chefs for the swampers employed by the Snow Mountain Power and Water company.

Miss Martha Keller is visiting in in Petaluma.

Miss Ella McMurry was a guest of District Attorney and Mrs Robert Duncan in this city a few days last week having returned Sunday to Sacramento.

Miss Louella Williams is spending her vacation in San Francisco.

Mrs W O White and daughter, Veta, are visiting friends and relatives in Napa and Calistoga.

Mr and Mrs G A Root of San Francisco are visiting Judge and Mrs Crockett. They will leave this week on a camping trip to Cummings.

Mr and Mrs Eugene Crockett and Mr and Mrs Harris Taylor are camping at Albion.

Miss Faye Curtis who has been visiting her grandmother, Mrs Weeks at Vallejo for the past month returned Sunday night.

H J Randall left for Eureka last Friday as a witness in a land case before federal Judge DeHaven in the capacity of deputy U S surveyor.

Parties desiring farms to rent will do well to consult the want column this week.

Dr C W Chalfant of San Francisco and Miss Alice Chalfant and Mr Morris drove up in a fine touring

The Longer Lasting Washer

You will keep your youth longer, LAST LONGER, if you turn your washday troubles over to this light-running **HORTON** Washer. It will straighten the bent back and drooping shoulders, rest tired arms and limbs, smooth out the WORRIES of washday that are going to make you old before your time if you stick to old-fashioned machines or methods.

This **HORTON** Galvanized Rotary Washer is a new kind of washer. It is geared up to run at double speed while you TURN slowly. It will do a heavy washing quickly, with easy work at the wheel, and wash ALL the dirt out of the clothes, for the hot suds are forced through the fabric at high pressure. It is light and easy to handle, to get in or out doors, up and down cellar stairs. The galvanized metal tub is light in weight but stronger than any wooden tub. It cannot leak or "fall down," and always keeps sweet, because it can not absorb water.

For your own sake, you should at least have a look at this machine and see what modern science has done to lighten your household labor. Just drop into a good store and ask them to show you the

HORTON

Galvanized Steel Rotary Washer

machine that lasts longest owing to its strong, simple construction, makes a woman last longer by taking the hard work of washday off shoulders.

HORTON MFG. CO., Ft. Wayne, Ind.

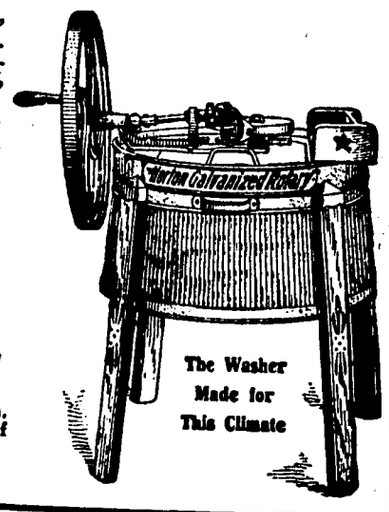

Sunday. T ctor returned on the Monday m train and Mrs Morris and M halfant will remain for the week t with Mrs E Chalfant and Ma nd Mrs W W Cunningham.

Mrs J Bank s Monte Banker and children a Miss Ada Banker are visiting Cha Banker and wife at Mendocino.

Miss hurza H is visiting Mr and Mr Geo Roy Mendocino.

Mr nd Mrs E Crockett and Mrs Hines spent ple of days in Willi last week vi g Mr and Mrs Ral Crockett.

M Charles Hop nd son left th week for San isco to join M Hopkins who has od positio w a large contracti m.

Mr and Mrs Perle C rd visited tter this week. It i ported that r Crawford killed a fi ur pointer n the trip.

Jerry Deneen and part were over from Blue lakes Monda guests at the Cecille. Mr neer is a prominent contractor in San Francisco and returned to the city while his family returned to the lakes. They were traveling in a large touring car.

Frank Strong was down from Calpella Saturday on a business visit.

Attorney J R Thomas and family returned Saturday from a weeks camping trip on the coast.

Coun Clerk Hale McCowen and family re spending a few days at San edrin.

Vicent Giorno came up from the Ita an Swiss colony and Sday with his parents. He has good position blacksmithing for the ompany.

Mrs Ed Stanfield left Monday morning for a visit to Point Richmond. to attend to property interests.

Mrs J Q White returned Monday from a visit to San Francisco.

Attorney C M Mannon is acting as cashier of the Savings bank during the absence of Cashier Tracy.

C C Mathews returned from Eel river where he has been in the employ of the Snow Mountain Power and Irrigation company. He is greatly interested in the vacation contest and will devote his time for the next week rustling votes in an endeavor to land the prize.

Congressman and Mrs Longworth spent last week visiting Mr and Mrs C M Hammond in Lake county.

E C Bartlett and wife have moved to town and taken up their residence in one of the Overmeyer houses on South State street.

Frank Betta visiting friends and relatives. He has a good position there and is looking well.

Miss Mabel West of Laytonville has accepted the Largo school. Miss West is one of the most popular educators in the county and has many friends in this city having formerly attended school here.

Mrs Jack Dexter and son Charles of Vallejo are visiting Mrs B A Chilson of this city.

Col Abe Marks left Tuesday for a few days outing at Blue lakes.

Mid Summer Smash Up

NOW SIR, if you are in line for so e ex ordinary values, NOW'S THE TIME

MEN'S SUITS AT MARCHING ORDERS

THE biggest part of the season for selling Spring and mer Clothing is practically over, and we are certainly well satisfied with the large amoung of business we have done in the short time we ha en open and just at this time we want to clean out the balance of our stock of New Spring and Summer Clothing, and when we say **New** mean **New** and not an old stock of Clothing that has been carried over from year to year, for we have fully decided to have no **Carry Overs** a open each season with **Fashions Latest Creations.**

We have already bought an immense stock of Clothing from two of the largest manufacturers of ready-to-wear clothes made in America today, namely, the world renown manufacturer of high g othing; ***The* Hart, Schaffner & Marx make;** and ***The* Celebrated Clothcraft Brand** of medium priced clothing ma ***"The* Joseph & Freiss Co."** of Cleveland, Ohio.

We will need a lot of room for this great s of clothes when they begin to arrive, and we believe these marching prices will help to make it for us.

Sale Began Tuesday, June 2 and will continue until further notice.

MARCHING PRICES.

$ 8 50	Values arch out at		$ 7 00
9 00	" "	"	7 00
10 00	" "	"	7 50
12 50	" "	"	9 50
13 50	" "	"	10 75
15 00	" "	"	12 00
$16 50	Values march out at		$13 00
17 50	" "	"	14 00
18 50	" "	"	15 00
20 00	" "	"	16 00
25 00	" "	"	20 00
30 00	" "	"	25 00

...ac... it was ...ok that made ...ook," he add-

...hing. ...ile a minute ...en discovered ...e cogs in con- ...s never a se- ...er Union.

...lent of lan- ...n in saying

...administrator of the estate of said Deceased, to the creditors of, and all persons having claims against the said Deceased, to exhibit them with the necessary vouchers within four months after the first publication of this notice, to the said Administrator at the offices of Mannon & Mannon at No. 202, North School street in the town of Ukiah City, the same being the place for the transaction of the business of said Estate in the County of Mendocino, State of California.

Dated June 21, 1907.

CHARLES STRANDELL
as administrator of the Estate of Marie Strandell, deceased.

First publication of this notice was June 21, 1907.

MANNON & MANNON
Attorneys for Administrator.

Art Class Opens

...tion. While here Treasurer Weniger visited the various county officials and hunted up some old friends. He was one of the few democrats who was elected in Solano county last election and is really a good enough fellow to be a republican.

Mrs Dightman and daughter, Miss Rena, are visiting in San Francisco.

Work On The Pole Line

S H Rices survey crew are now

...ery third or fourth day, quiet between."

Manhattan Isla

Indians who accepted $2 ernor Peter Minuit for M land in 1626 did not mak bargain, for if they had sum of money at compoun the prevailing rates sinc heirs would now have $12

Keeping Pace With th

Patron (angrily) — Bri lunch. Restaurant Walto

REAL ESTATE SOLD DURING THE WEEK

Helen A Gillman et ux to B A Lendrum, both of Fort Bragg—Lot in Fort Bragg on Main street.

Albion Lumber Co to Samuel Frazer of San Francisco—Ne 4 of se 4 of 22—16—17 reserving right of way.

John M Bohlken to C E Peck both of San Francisco—Nw 4 of se 4 of 27—16—17 reserving timber and rights of way etc.

Mrs Princetta P Elder et al of Mendocino county to John Metca f of Iowa—160 acres in 29—22—16 and water right.

C L Angle to Mrs Jennie Benton all of Mendocino county—Lot in Ukiah.

A D Benton to T J Williams all of Mendocino county—Lot in Ukiah.

Jemima Edwards to Mrs Rosa H Haehl—Land in 21—12—11.

M H Miller et al of Santa Clara County to Terrence Rogers of Ukiah--Lot on Perkins street, Ukiah.

Union Lumber Co to John G Fereirra of Mendocino county—28.89 acres of land in lots 3 and 5 8—18—17.

John Anderson to Tillie Anderson of Caspar—10½ acres near Caspar.

Annie E Ware to Lottie Doyle—Lot in Fort Bragg. $600.

M Caselli to D Rosetti of Elk—Lot in Greenwood known as Roma hotel property. $100.

T A Dodge to M D Gray both of Mendocino County Lot in Mendocino.

L T Huntly et al to C H Huntly—15 acres on Forsythe creek. Nancy Holmes to Luther Redemeyer both of Laytonville.

John Bruner to D Z LeValley—Lot in Westport.

Emma J Barnes to A L Tracy—Lot in Ukiah.

Emma J Barnes to W H Chessall--Lot in Ukiah.

Geo A Mart to Frank Shaw both of Willits—Lot 29 blk 2 Oak Park addn to Willits.

L R Whited to C R Wright both of Willits—10 acres in 18—18—13.

Geo Whitehurn to Jos Edwards—Lot in Ukiah.

D M Gibson to G A Johnson--Lot in Ukiah.

Willits Realty Co to Lotta E Carner of Willits—Lot 13 blk 1 Daugherty addn to Willits.

H A Weller to C P Higgins both of Fort Bragg—Lot in Fort Bragg. $700.

Joseph Edwards to Geo Whitehorn both of Ukiah—10 acres in Ukiah valley.

H A Weller to E J Jacobson—Lot in Fort Bragg. $300.

M J Steinbrun to J LeBars—20 acres in 8—18—13. $1800.

Agnes Cluette to J D Metzler—Lot 10 blk 16 Dougherty addn to Willits.

L S Clough of Warren Co, Penn, to Warren Co Timber Co—200 acres in 29—5—2.

A E McNeill et al men co to J F Wagner of S F—Land in 19—14.

Manna Davis to Mrs H Corbin—Land in Ukiah valley.

J D Barnwell to to W P Thomas—Land in 31—22—16.

W P Thomas and H R Muir to John Jensen Point Arena—Lot in Point Arena. $75.

R Sowers of Willits to R Breese of Oakland—Land near Willits. $1500.

D E Albers Santa Rosa to R Breese—Land near Willits. $1000.

A Peterson et al to W McKenzi—Land in 1—11—16.

W McKenzie to Niles Iverson—Same as above.

Amanda N Edwards to M A Thomas—Lot in Ukiah.

Mary Welch to John E Smith--Land in 18—18.

Hamilton Bever to Juilian P Rheu—Land in 24—18—18

Mary Keehn to Lanci Haapala—Land in 18—17. $1000.

E Ruanamara to Mary Mattson—Land in 18—18—17. $275.

[illegible] to H S Anderson--Land in Mill Creek Canyon

Mrs Geo W Stout, Mr and Mrs John Brown of this city, Mrs Basford of Berkeley, Mrs Minnie Robinson Young of San Francisco, Major Smart of Willits and Sam E Paxton are camping at the Stout-Wheeler-Paxton camp ground on Mill creek.

Willits Tanning Company Incorporated

Articles of incorporation of the Willits Tanning company were filed in the Clerks office this week. The company is for the purpose of engaging in a general tanning business and is incorporated for $50,000, shares of a par value of $10 each. The incorporation is to run for fifty years and the principal place of business is at Willits. The directors are S H Abrams, B Schow, E F Swortfiguer, F Graves and John Harms each of whom have paid $50 for stock.

Vineyardists Form Incorporation

Articles of the Mennocino County Co-Operative Vineyard company were filed this week. The company is for the purpose of raising grapes and wine making and other business and is for fifty years with the principal place of business in Ukiah. There are 1000 shares of a par value of $25 each. The directors are J L McNab, F H Roeder, F L Caughey, W F Thomas and I W Grover.

Grapes From Calexio

Mrs Amanda Edwards received a splendid box of grapes from her son, Solon of Calexio Friday. The grapes were delicious in flavor and very large and were picked fresh from the vines the day before they were shipped. Dolly Edwards exhibited them around town and distributed a few of the succulent globules to his friends. This settles the thing with Dolly and he say that he is bound for Imperial valley. He says that if they can raise such fine grapes there they must surely raise a fine crop of hogs.

Meals Thirty-five Cents

After August 1st transient meals will be 35 cents. The increased price of the cost of vegetables and groceries have made this raise imperative.

MRS S ODLE.

WE HAVE IT AT LAST!

CHARLES KLEIN'S GREAT PLAY
Which Had a Run of Over Two Years

The Lion and The Mouse

NOVELIZED BY

ARTHUR HORNBLOW

ILLUSTRATED BY HEYE

A Startlingly Realistic Story of American Life of the Present Time—Throbbing with the Most Important Problems of the Day—Leading Character the Richest Man in the World—Unscrupulous Methods of the Money Power Exposed—Daring Attempt to Blacken the Reputation and Take the Life of an Upright Judge, Threatening the Very Foundation of Our Political Structure.

To Be Printed This Paper
To Be Printed This Paper
To Be Printed This Paper

Opinions of the Press

spirit and a feeling that belongs to this very minute It is full of a much iteration has impressed on it. It deals with subjects which are in the air.
NEW YORK AMERICAN

Undoubtedly the book of the hour. Both the novel and the play appeal to the widest possible American public. The reader's interest never lag a moment.

To Begin in An Early Issue
Watch for Further Announcemen

CASES FILED IN SUPERIOR COURT

DIVORCE CASES FILED

Lily C Layton v Archie B Layton, John C Ruddock, attorney, filed July 16—Parties were married in Ukiah, June 18, 1905. Failure to provide alleged and decree of divorce asked and return of her maiden name, Lily Curtis, by plaintiff.

Frankie N Brown v David C Brown, McNab & Hirsch attorneys, filed July 19—Parties were married at Covelo June 30, 1898. Statutory grounds alleged and attorneys fees and alimony asked.

CIVIL CASES

John M Johnston v Union Lumber company, J W Preston, attorney, filed July 20—Complaint to have probate proceedings set aside and regain control of a certain piece of land.

A Ciapusci et al v J Ross Clark, McNab and Hirsch attorneys, filed July 50—Suit to quiet title to land in township 11, range 15.

Leonard H Phillips et al v Oliver N Moxey, Thomas, Gerstle, Frick & Beedy, attorneys, filed July 5th—Action for reformation of a deed.

PROBATE CASES

Estate of Leonar[illegible] Pemberton & Thon[illegible] July 2—Died April [illegible] mile. Application [illegible] for lett rs. Estate [illegible] of land in 33, 20, [illegible] and cash on hand, [illegible] $200; 3 pigs, $6; [illegible] wagon, $5; plow, 8; ha[illegible] $10; watch, $10; household and kitchen furniture, $35.

irs——500

cal Effects,

Concert
0 Musicians

Will Open Tannery

Alex Frazier has resigned his position as superintendent of the H S Franks Tanning company, Redwood city and has bought the Ukiah tannery. He will open it full blast and will turn out all grades of leather. This new enterprise will be a valuable one to Ukiah especially as Alex is an experienced tanner and is sure to get a good market for his product.

Columbia phonographs at Joseph's jewelry store. Also Victor talking machines and Columbia graphones. A complete assortment of records.

Cave Creek Mill

FIR OR OREGON PINE
Lumber for Sale.

All orders for Lumber will be given prompt attention. Address
J. D. DICKEN, - - - Willits, Calif

Ukiah & Mendocino Stage Line

Pearl Strider, Bert Lynch, Ella Finley, Ralph Chessall, Willie Ives, Maggie Levaggi, Volney VanDyke, and Bertha York.

Got a Four Pointer

Prof S D Townley was one of the ones who opened the deer season in proper style. He landed a fine four pointer near the Van Allen mine and had him down to the observatory in time for breakfast.

Want Ads

If you want to buy or sell town or country property, call on J. M. Owen

Some swell new Plaid Patterns in clothing just arrived at the Model

For Sale—Desiring to retire from business I will offer for sale the next sixty days the Grand hotel property at Fort Bragg. For particulars address H. Mulson, Fort Bragg.

Pipe, pumps and tanks at Donohoe & Ganter.

For Sale—Old type metal suitable for babbit metal. Enquire at this

I have buyers for town property. What have you? J. M. OWEN.

Old rags wanted at this office. Clean cotton rags 25 cents a sack.

Highest price paid for all kinds of hides and furs at C. Hofman's. tf

Cloverdale Olive Oil at Cloverdale prices. Sold exclusively at J. R. Mathew's pharmacy.

Cut glass and silverware for wedding presents at Ewerts. No misrepresentations.

W J Edmundson, M D neurologist ophtholmologist. Eye, ear, nose, throat and nervous system, specialties. Office hours, 9 to 12, 1 to 4, and 7 to 8, in Eversole building, Ukiah, Calif.

Do not forget that Ewert does repair work, If he fixes your watch it is fixed.

For sale—A horse and buggy Horse young and perfectly gentle and not afraid of automobiles. Buggy new and one of the best makes Harness goes with the outfit.

For sale—130 head or more of cattle from one year up to 7 years old. Cattle can be seen at Summit Valley Covele Calif. JOHN ETCHART.

L Edwards at Ukiah Market will pay cash for chickens. Must be fat for killing.

Amatuer Photographers should send their kodak work—developing printing etc to W W Fairbanks of the Point Arena Studio, Point Arena Cal. Excellent work assured and low prices, mail orders a specialty.

Columbia phonographs at Josephs jewelry store. Also Victor talking machines and Columbia graphophones. A complete assortment of records.

Phonographs—Columbia, Victor and Edison—at Josephs jewelry store. Complete assortment of records. Call and hear them.

For Sale—Fresh cow with or without calf. Enquire at the corner of [illegible] and McPeak streets.

For Sale—Rubber tired trap good as new. A bargain for cash. Enquire of John Burke, Talmage.

Call at N. Cox & Co's hardware store and get a souvenir.

For Sale cheap—A pair of good gentle mules. Work single or double. Complete harness of C J Chandon, Comptche.

Our buggies are bought joint with two other houses and shipped direct from the factory in Indiana, Saline Cal. All buggies O F Day & Co f bters profits at Ukiah.

Good Farming

For Rent In lots to suit [illegible] 1,000. Splendid grain land, 80 acres to berry or poultry land, orchard, mate, abundance of spring water, all kind of vegetables grow year to year and by the next season good profession for all one can raise. Will [illegible] line of the new railroad to [illegible] Lands are not improved, and [illegible] rented on the shares or for cash [illegible] for five years or more. Lands situated 10 miles north of Laytonville in Mendocino county, opposite the grand Round valley reservation. Plenty of lumber for building cheap on the lands, and lots of work near by at good wages. E D Baker, Cummings P O.

For Sale Cheap

33 acres good bottom land for sale. Necessary buildings and out buildings also business in connection. Address J this office

Mendocino Girl Becomes a Bride

Cards have been received in this city, announcing the marriage of Miss Winifred A Burger to K P Buchanan [illegible] down Eel river. He could not come to terms with E H DeCamp and condemnation proceeding will be begun in the Superior court in order to secure the desired strip of land, says the Willits News.

J E Weller and family of Fort Bragg were guests at the Palace this week.

Tom Chase was down from Walker valley Saturday.

[illegible] Mrs Alex Jefferson of Cas[illegible]

A Hint From Cupid

regarding engagement rings and wedding rings is of course valuable, for it leads straight to Joseph's jewelry store, where our collection of these necessary adjuncts to love's young dream will be found most interesting from their exclusive beauty, superior finish and reasonable prices.

Just received a large Stock of the latest Tiffany weddidg rings at

The Joseph Jewelry Co.

OUR NEW

Spring Stock Has Arrived
Everything you want to Furnish your home.
The public is cordially invited to call and inspect our stock.

J. W. EVERSOLE
The Furniture Man
Ukiah, California

NEW STOCK OF
WALL PAPER
Just Arrived

15,000 Rolls Direct from the Factory. This Includes all the latest patterns. By Buying direct from the factory we can sell new stock as cheap as you can buy Remnants elsewhere.

Hutchison & Roeder
Ukiah, Cal.

The Finest Rooms — Best of Service
Under New Management
Headquarters for Commercial Travelers
THE PALACE HOTEL
FRANK SANDELIN, PROPRIETOR,
Telephone Main 601 — UKIAH, CAL.

We Light LINEN

TAYLOR & ELLIS

Mitchell, [illegible] Lyons; Noyo, Mrs Parrington, Verie [illegible] Mrs W G Lilly; [illegible] Hill; Pine ridge, [illegible] Lombardy, Corn[illegible] Mrs F A Balatti; C[illegible] Calpella, Clarence [illegible] cove, T W McKay [illegible] Eelriver, Mrs Hon[illegible] Frances Fratis; G[illegible] sen; Hansen, Mab[illegible] lett, H L Stan[illegible]

A Woman's Back

Has many aches and pains caused by weaknesses and falling, or other displacement, of the pelvic organs. Other symptoms of female weakness are frequent headache, dizziness, imaginary specks or dark spots floating before the eyes, gnawing sensation in stomach, dragging or bearing down in lower abdominal or pelvic region, disagreeable drains from pelvic organs, faint spells with general weakness.

If any considerable number of the above symptoms are present there is no remedy that will give quicker relief or a more permanent cure than Dr. Pierce's Favorite Prescription. It has a record of over forty years of cures. It is the most potent invigorating tonic and strengthening nervine known to medical science. It is made of the glyceric extracts of native medicinal roots found in our forests and contains not a drop of alcohol or harmful, or habit-forming drugs. Its ingredients are all printed on the bottle-wrapper and attested under oath as correct.

Every ingredient entering into "Favorite Prescription" has the written endorsement of the most eminent medical writers of all the several schools of practice—more valuable than any amount of non-professional testimonials—though the latter are not lacking, having been contributed voluntarily by grateful patients in numbers to exceed the endorsements given to any other medicine extant for the cure of women's ills.

You cannot afford to accept any medicine of unknown composition as a substitute for this well proven remedy of KNOWN COMPOSITION, even though the dealer may make a little more profit thereby. *Your* interest in regaining health is paramount to any selfish interest *of his* and it is an insult to your intelligence for him to try to palm off upon you a substitute. You know what you want and it is his business to supply the article called for.

Dr. Pierce's Pleasant Pellets are the original "Little Liver Pills" first put up by old Dr. Pierce over forty years ago, much imitated but never equaled. Little sugar-coated granules—easy to take as candy.

Old Hops Way Down

Frank Albertson reports that he bought 12 bales of hops from John Pickle of Potter last week for C C Donnovan. The price paid was five and a half cents.

Business For Sale

The increasing business of the California Oyster House demands all our attention and we will sell the American Candy Factory at a bargain.

D SMIRLES & Co

Call at C N Cox & Co's hardware store and get a souvenir.

Fire Insurance Protects You

That is if it is the right kind. If a man does not pay his debts you don't trust him. If a fire insurance company does not pay you should not trust it. You pay an insurance premium for a certain amount and if your house burns you expect that amount. Anything less will not satisfy you. If the has lost millions that is not your fault, you want your money. Tee way to know that you will get your moneyis to patronize the insurance company that has paid. My companies are dollar for dollar companies. The rates are the the same.

F. C. Albertson,
Insurance & Realestate
Ukiah California

CASTORIA
For Infants and Children.
The Kind You Have Always Bought
Bears the Signature of Chas. H. Fletcher.

The Covelo Stables

COVELO, CALIF.

First-Class Livery, Feed and Sales Stables.

TRANSCIENT STOCK GIVEN BEST OF CARE.

G. E. PURCELL, Prop.

Keep Cool

By using the Ukiah Brewing Co's. pure crystal ice. W. H. IVES will deliver it. Telephone Main 664

Toad Superstitions.

Superstitions as to toads having been early inculcated, it has been exceedingly difficult to get rid of them. One remnant of this ancient credulity still exists. It is in regard to the absolute imperishable character of the toad. There are well educated Americans who believe that a toad hops out alive from a slab of stone though he has been imprisoned there for several millions of years. We give in brief Dr. Buckland's experiments with toads in 1825. He took twelve toads and had the toads put in twelve cells cut in sandstone, and over these he put plates of glass. They were buried in a garden for over a year. When exhumed they were all dead. Then some were put in porous sandstone, and at the end of a year a few were found "greatly emaciated." When buried for another year, they all died. Toads were inclosed in wood, and they all died. The conclusion is that, deprived of atmosphere or without food, toads must die. If a toad as a tadpole could have entered a crevice in a rock, it might have grown, but would have died in time for want of air and food. This toad nonsense is so ineradicable that it is supposable it never can be dissipated.

Pellisson's Little Adventure.

Pellisson, the famous French historian, was frightfully ugly. One day as he was walking down the street a beautiful lady took him by the hand and conducted him into a house close by. Dazzled by the lady's charms and flattering himself that this adventure could not possibly entail any unpleasant consequences, he had not the strength to offer any resistance. His fair captor introduced him to the master of the house, saying:

"Line for line, exactly like this," whereupon she took her departure.

Pellisson, on recovering from his astonishment, demanded an explanation. The master of the house, after sundry apologies, confessed that he was a painter.

"I have undertaken," he added, "to supply the lady with a picture of the 'Temptation In the Wilderness.' We have been debating for a couple of hours as to the mode of representing the tempter, and she ended by saying that she wished me to take you for a model."—Revue Anecdotique.

The Judge Sinned Too.

Wirt Gerrare, in his volume on "Greater Russia," says that in the czar's country one may not call another a fool. There is a Scriptural injunction against that, and it is consequently a legal offense too. Not long ago a "vint" player called his partner a fool for needlessly trumping their trick. The offended man brought his accuser before the court. The culprit pleaded provocation and, knowing that the judge was a passionate follower of the national game, explained the matter in detail. The judge became interested and got excited as the particulars of the play were given. "I took the trick with my queen, and, instead of throwing away, my partner played the king!" shouted the accuser. "The fool!" said the judge. Then he hastily dismissed the case.

The Berry He Was.

When Bishop Berry of the Methodist Episcopal church was a young preacher he once gave a lecture in a rural community. Wishing to be witty, he announced to his audience that he was a berry and called upon them to state what kind of berry. Nearly every berry known in the vicinity was guessed, and the speaker refused to share the qualities of any of those named. At last an old lady who was not sympathetic with the seeming levity of the lecturer, arose and exclaimed in a squeaky voice: "I know what kind of a berry you are. You are a gooseberry and a very green one at that. Go on with the lecture." And the lecturer did quickly.—Christian Work.

Animal Shells.

It is a curious fact that the shells of certain animals, such as cephalopods, brachipods and some bivalves, are commonly marked by retrogressive changes as age advances. "The old man returns to second childhood in mind and body," states a well known scientist at Washington, "and the shell of the cephalopod has in old age, however distinct and highly ornamental the adult, very close resemblance to its own young."

Started Early Enough.

"I want to talk to you, Mary, about that young man of yours," said her father. "When did he say good night to you last evening?"

"At 10 o'clock," replied the fair girl.

"What? Why, it was 1 o'clock at least!"

"Oh, that was when he finished saying it!"—Philadelphia Ledger.

His Second Book.

"Your first book, if it is a success, generally leads to the success of the second," remarked a rising author.

"Yes, indeed," said another. "It was the success of my first book that made my second. My second book," he added, "was a bank book."

Old Age and Rushing.

You may join the mile a minute class, but no oil has been discovered yet that will keep all the cogs in condition. Good old age was never a sequel to a rush.—Manchester Union.

Modern Irish.

As a professional student of languages I have no hesitation in saying that modern Irish is more difficult than ancient Greek.—Manchester Guardian.

If the poor cannot always get meat, the rich man cannot always digest it.—Giles.

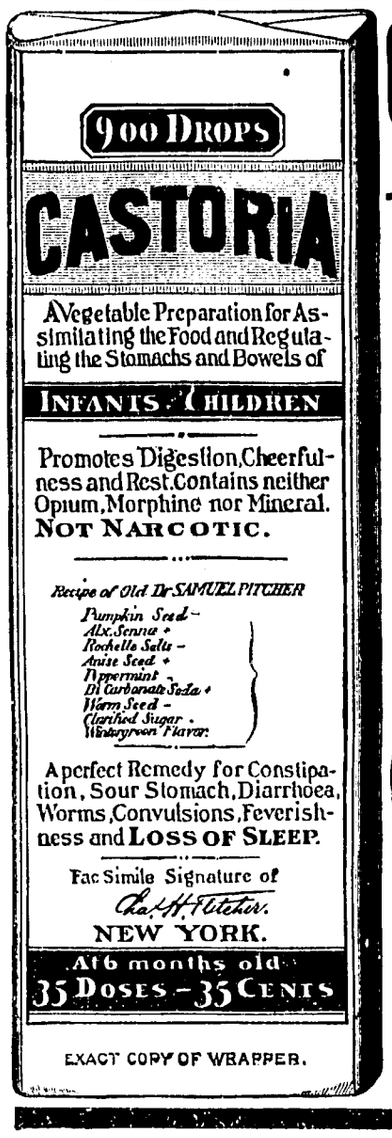

EXACT COPY OF WRAPPER.

CASTORIA

For Infants and Children.

The Kind You Have Always Bought

Bears the Signature of Chas. H. Fletcher.

In Use For Over Thirty Years

CASTORIA

THE CENTAUR COMPANY, NEW YORK CITY.

CONTEST NOTICE

DEPARTMENT OF THE INTERIOR, UNITED States Land Office, Oakland, Calif. June, 10, 1907

A sufficient contest affidavit having been filed in this office by Clarence E. Brayton, contestant, against homestead entry No. 18232, made Nov. 24, 1902, for N½ of SW¼, N½ of SE¼ Section 29, Township 13 N., Range 15 W., M. D. M., by Leonard Rousse, Contestee, in which it is alleged in substance that said Leonard Rousse has wholly abandoned the above entry for a greater period of time than six months beginning with July 26, 1906; that he has made no cultivation whatever upon the said tract, or has anyone made any for him or at all that all the above defaults exist at the time of making the affidavit of contest, and the filing of the same, and that said alleged absence from the land was not caused by his enlistment or service in the Army, Navy or Marine Corps of the United States, said parties are hereby notified to appear, respond and offer evidence touching said allegation at 10 o'clock a. m. on Tuesday, July 23, 1907 before W. K. Wheeler, a Notary Public at Point Arena, Calif. and that final hearing will be held at 10 o'clock a. m. on Monday, July 29, 1907 before the Register and Receiver at the United States Land Office in Oakland, Calif.

The said contestant having, in a proper affidavit, filed May 25, 1907, set forth facts which show that after due diligence personal service of this notice cannot be made, it is hereby ordered and directed that such notice be given by due and proper publication.

T. G. DANIELLS, Register,
S. S. MORTON, Receiver.

SUMMONS

IN THE SUPERIOR COURT, COUNTY OF Mendocino, State of California.

C. J. Chandon, Plaintiff vs Andrew Petersen and Newell Jennet Defendant.

Action brought in the Superior Court of the County of Mendocino, State of California, and the complaint filed in the office of the Clerk of said County of Mendocino.

Louis Gonsalves, McNab & Hirsch, Attorney for Plaintiff.

The People of the State of California send greeting to Newell Jennet, Defendant.

You are hereby directed to appear and answer the complaint in an action entitled as above brought against you in the Superior Court of the County of Mendocino State of California, within ten days after the service on you of this summons—if served within this county; or within 30 days if served elsewhere.

And you are hereby notified that unless you appear and answer as above required, the said Plaintiff will take judgment for any money or damages demanded in the complaint, as arising upon contract, or he will apply to the Court for any other relief demanded in complaint.

Given under my hand and the Seal of the Superior Court of the County of Mendocino, State of California, this 31st day of January A. D., 1907.

[SEAL] HALE McCOWEN, Clerk
By C H White, Deputy Clerk.

NOTICE TO CREDITORS.

ESTATE OF MARTIN V. HELM, ALSO KNOWN as M V Helm, Deceased.

Notice is hereby given by the undersigned, Mrs A M Helm, Administratrix of the Estate of said deceased, to the creditors of, and all persons having claims against the said Deceased, to exhibit them with the necessary vouchers within four months after the first publication of this notice, to the said Administratrix at the offices of Mannon & Mannon at No. 202 North School Street in the Town of Ukiah City, the same being the place for the transaction of the business of said Estate in the County of Mendocino, State of California,

Dated June 21, 1907.

MRS. A. M. HELM.
as Administratix of the Estate of Martin V. Helm, also known as M. V. Helm, deceased.

First publication of this notice was June 21, 1907.

MANNON & MANNON,
Attorneys for administratrix

NOTICE TO CREDITORS

ESTATE OF MARIE STRANDELL, DECEASED Notice is hereby given by the undersigned, Charles Strandell, administrator of the estate of said Deceased, to the creditors of, and all persons having claims against the said Deceased, to exhibit them with the necessary vouchers within four months after the first publication of this notice, to the said Administrator at the offices of Mannon & Mannon at No. 202, North School street in the town of Ukiah City, the same being the place for the transaction of the business of said Estate in the County of Mendocino, State of California.

Dated June 21, 1907.

CHARLES STRANDELL
as administrator of the Estate of Marie Strandell, deceased.

First publication of this notice was June 21, 1907.

MANNON & MANNON
Attorneys for Administrator.

Art Class Opens

Mrs Bertha Emery desires to announce that her class in art is now open and will continue for ten weeks. Lesson days Wednesday and Friday. Meyer building, south State street

NOTICE TO CREDITORS.

ESTATE OF CHARLES STEPHENS, DECEASED

Notice is hereby given by the undersigned Mary Weill as administratrix of the estate of said Deceased, to the creditors of, and all persons having claims against the said deceased, to exhibit them with the necessary vouchers within four months after the first publication of this notice, to the said administratrix at the offices of Mannon & Mannon a No. 202 North School Street in the Town of Ukiah City, the same being the place for the transaction of the business of said Estate in the County of Mendocino, State of California

Dated June 21, 1907,

MARY WEILL
as administratrix of the Estate of Charles Stephens, deceased.

First publication of this notice was June 21, 1907

MANNON & MANNON,
Attorneys for Administratrix.

Wood Sawing By Machine

Chas Underhill and Chas Scott have their wood sawing machine in operation on the county farm wood lot and are turning out wood in a remarkably short space of time. Mr Underhill reports that it is a snap to saw it but that it is an awful hard job to keep men enough at work to keep the wood piled out of the way of the saw. The machine is run by a gasoline engine.

A Bargain

A delightful mountain home six miles from Ukiah on the county road It consists of 140 acres of which 20 acres are in cultivation and 4 acres in orchard. Has a four room house and a good barn and outhouses. A large amount of fine fir and black oak timber on the place. The elevation is apout 1000 feet above Ukiah valley. With place go 3 horses, 2 farm wagons, 9 head of cattle and all hay on place at time of sale. Price $1800.

POAG & FORD, Ukiah, Cal.

Lawyers Attention.

Must sacrifice office and paying practice. Community of 10,000 near San Francisco. Low rate of opposition. Address at once, Box H this office.

County Officials Camping

George Weniger, county treasurer of Solano county, J V Milller, superintendent of schools, Rudolph Miller, a prosperous farmer, and John Fisher of Benicia were in town last Friday and Saturday and were making their headquarters at Vichy springs. They left Sunday morning for the northern part of the county. They were a genial lot and reported a very pleasant outing. They have been camping since the 9th and have been through Solano, Napa, Lake, Sonoma and Mendocino counties. While here Treasurer Weniger visited the various county officials and hunted up some old friends. He was one of the few democrats who was elected in Solano county last election and is really a good enough fellow to be a republican.

Mrs Dightman and daughter, Miss Rena, are visiting in San Francisco.

Work On The Pole Line

S H Rices survey crew are now working up Cold creek canyon definitely locating the pole line and locating the poles. The holes are being dug and the prospects are that the erection of the line will commence in the near future.

Dehorning a Rhinoceros.

A rhinoceros which lived in the London zoo was troubled by its horn, which grew down in front of its mouth, so that only with difficulty could it eat or drink. To save its life the keeper decided on amputation. The horn of a rhinoceros is not a horn at all, but an accumulation of hair and skin which has hardened and become cemented together by some gummy substance. The owner of this one had a very touchy temper and was not easily approached. Its keeper, however, decided to try what he could do. For some days it required all his skill to persuade the beast to come to the front of the cage and put its horn through. Then for some days he stroked the horn, much to the animal's disgust at first, although later it seemed to like it. When it found he meant no harm it let him take the horn in his left hand and then with the right imitate the motion of a saw across it. When this had been done some time and the rhinoceros no longer minded it, a piece of wood was held in the right hand, and at last, when even this no longer worried the animal, a real saw was brought in and the horn cut off without the slightest remonstrance from the owner of it.

Outcome Always Same.

A Philadelphian was praising for his learning and uprightness the late Judge M. Russell Thayer. He quoted the moving passage from Judge Thayer's will, "Owing to the fact that almost my entire life has been passed in the public service of the United States and of the state of Pennsylvania, I have but a small estate to leave to my dear children and wife."

"Judge Thayer," he continued, "was a very honorable man. First as a lawyer, afterward as a judge, he treated all with whom he had dealings with the greatest fairness. Once, years ago, after he had served me well in a difficult case, I remonstrated with him about the smallness of his fee.

"'Well,' he said, smiling and smelling the flower in his buttonhole, 'I, you know, am not that type of lawyer whose client once said:

"'"I never was entirely ruined but twice—once when I lost a lawsuit and once when I gained one."'"—Washington Star.

A Terrible Punishment.

A man suspected of treason in Morocco was punished by having the flesh of his hand sliced, the wound filled with salt and the whole hand sewed up in leather. It is a common belief that this punishment causes mortification to set in and that the hand decomposes, but such is not the case, for by the time the leather wears off the hand is healed, the result being that the hand is rendered useless and remains closed forever. It is a punishment not often in use, but is sometimes done in cases of murder or constant theft, as, without in any way injuring the health of the man, it prevents his committing the crime a second time or for the hundredth time, as the case may be. It is a punishment that cannot be applied except by the sultan's orders.—Blackwood's Magazine.

A Fairly Big Fish.

Paddy had been telling the story of a big pike he caught, too big to get into the boat, so that he had to be towed behind (with the gaff in it, it must be understood). Then followed this dialogue: "What weight, Paddy?" "Divvil a know I know, but he was an ojous baste." "Was that the biggest you ever saw, Paddy?" Then Paddy gave a description of the biggest he ever saw. "What weight, Paddy?" "Sorra a bit I know. He was a terror." "How big, Paddy?" "Sure, I can't tell to a foot or two, but a man could walk down his throat." On this incredulity, but Paddy "clinched the matter and silenced all controversy" by adding, "Wid his hat on."—Angler's Evenings.

Emergency Foods.

According to Dr. Robert Hutchinson of London, if at any time meat is not available, bread, sugar and eggs will make "a very respectable support for the body." Sugar is an exceedingly valuable article of food as a source of energy, the unfortunate thing about it being that it contains no nitrogenous matter. Bread, however, does contain some; hence it balances up well when combined with sugar. In times of scarcity of food bread and molasses is not a half bad diet—at least it can be relied on to keep the body up to a fair state of efficiency.

Women as Walkers.

Even the athletic girls and women of today can hardly make any advance upon the record of Mary Lamb, who wrote to Miss Wordsworth (both women being between fifty and sixty years old): "You say you can walk fifteen miles with ease. That is exactly my stint." She then speaks pityingly of a delicate woman who could accomplish "only four or five miles every third or fourth day, keeping very quiet between."

Manhattan Island.

Indians who accepted $24 from Governor Peter Minuit for Manhattan Island in 1626 did not make such a bad bargain, for if they had invested that sum of money at compound interest at the prevailing rates since then their heirs would now have $12,000,000,000.

Keeping Pace With the Service.

Patron (angrily) — Bring me some lunch. Restaurant Waiter—But you've already ordered a breakfast, sir! Patron—Yes, but it was breakfast time then.

Courage!

If you get a job the first day you look for it don't be discouraged. You may lose it Saturday.—Atlanta Journal.

DR. IDA M. LATHROP,
UKIAH, CAL.
Diseases of women and children a specialt
Residence—At Hotel Cecille.
Office, No. 204 Oak Street. Phone 613.

DR CHAS. E PIERCE
OSTEOPATHIC PHYSICIAN
Office—Palace Hotel,
Hours: 10 to 12; 2 to 4 o'clock.

DR. E. G. CASE
DENTIST
OFFICE—Cor. Oak and Standley streets, one block west of Sheriff's office, Ukiah, Cal.

UKIAH LODGE, NO. 213, KNIGHTS OF Pythias, meets every Wednesday night at I. O. O. F. hall at 8 o'clock.
L. C. McCloud C. C. Chas. Duncan K. of R. & S.

UKIAH COMMANDERY, No 33, K. T., meets in Masonic hall on the second Thursday of each month. Sojourning Knights are requested to attend.
C. A. Gowell Rec. H. B. SMITH, E. C.

DR. J. R. THOMAS
DENTIST
Office—In Mark's Building, south of court house. Room 5. Ukiah, Calif.

JOHN L. M'NAB MAURICE HIRSCH
ATTORNEYS
(Successors to J. A. Cooper)
In offices formerly occupied by J. A. Cooper Odd Fellows' building, up stairs, Ukiah, Cal

T. L. CAROTHERS,
ATTORNEY AND COUNSELLOR AT LAW
UKIAH, CAL
Practices in all the State and Federal Courts

ARTHUR J. THATCHER,
ATTORNEY AND COUNSELLOR AT LAW
UKIAH, CALIFORNIA
Will practice in all State and Federal Courts
OFFICE—In J. Q. White building. N. W. of County Jail.

S. L. REA, M. D.
Office in Masonic building.
Ukiah, California.

GEO. W. STOUT, M. D.
UKIAH CITY, CAL.
OFFICE—Corner Oak and Perkins streets

A. LEE GIBSON, D. D. S.
DENTIST.
Office: McGlashan Building, Ukiah, Cal

GEORGE M'COWEN, D. D. S.,
DENTIST.
Southeast corner State and Clay Streets
Ukiah, California.

DR. FRANCIS E. REA,
DENTIST.
Office two blocks west of postoffice, Ukiah Cal.

JAMES M. MANNON CHARLES M. MANNON
MANNON & MANNON
ATTORNEYS AND COUNSELORS AT LAW
UKIAH, CALIFORNIA
Offices northwest corner Standley and Sch streets.
Will practice in all State and Federal Courts

J. W. PRESTON,
ATTORNEY-AT-LAW.
Office over Ukiah Guarantee Abstract Title Company,
Ukiah, California

P. L. HALL,
LICENSED SURVEYOR AND NOTARY PUBLIC
Office, on Main Street,
Willits, California

UKIAH GUARANTEE ABSTRACT AND TITLE Company.
Incorporated October 1, 1903.
Capital stock $25,000.00.
J. W. Preston, President. H. L. Preston, sec'y
The only complete set of abstract book (property system) in Mendocino county, Cal.
P. O. Box No. 44. Phone No. 14.
Ukiah, California

J. M. OWEN
REAL ESTATE DEALER
Timber and Farming Land of all Descriptions Bought and Sold. Life and Fire Insurance. Rental Business. Loans.
206 West Perkins Street, Ukiah, Cal.

J. W. Eversole

Embalmer
—AND—
Funeral Director

New building north of Palace hotel
Telephone 162. Residence 165.

Bliss Native Herbs

THIS famous household remedy is not a "patent medicine" in any sense—but a delightful combination of roots, herbs and barks such as our grand parents used for Rheumatism, Indigestion, Torpid Liver, Blood Diseases and a run down system. Its simple ingredients are as harmless as milk. It contains no minerals, no alcohol, no poison of any kind. Bliss Native Herbs Tablets are free from coating and begin their healing work as soon as swallowed. Many people in this locality have used them. Many more testify in our Almanac, to be had free of cost. Each box contains 200 tablets for $1.00 and a printed Guarantee to cure or refund the money. The medicine is not sold in drug-stores, but only by

MARTIN L. TURNER,
Hardy, Cal.

Made solely by The Alonzo O. Bliss Co., Washington, D. C.

Deeds And Mortgages For Sale

Deeds and mortgages for sale at this office. The same form as is used in the county recorder's books. Both long and short forms. Best of linen paper. Short forms five cents each or fifty cents a dozen; long forms ten cents each or $1 a dozen. tf

A fine golf or negligee shirt in swellest up-to-date patterns at Laughlin & Duff's.

SHOE SALE

H. MARKS AND CO'S. BIG SHOE SALE

SATURDAY AND MONDAY

The following prices will give you an idea what the big shoe sale will mean to you in the way of saving money when you consider that you are buying the best made Shoes in the United States.

Ladies' Shoes

$5 00	Shoes will sell at	$4 30
4 00	" "	3 40
3 50	" "	3 05
3 00	" "	2 55
2 50	" "	2 10
2 00	" "	1 65
1 50	" "	1 20

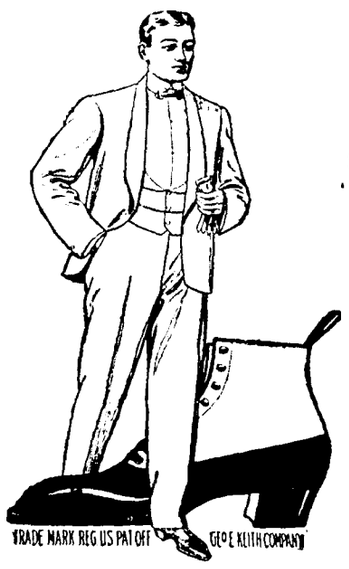

Walk - OVer Shoes for Men

$5 00	Shoes will sell at	$4 30
4 00	" "	3 40
3 50	" "	3 05
3 00	" "	2 55
2 50	" "	2 10

Children's Shoes

$2 50	Children's Shoes will sell at	$2 10
2 25	" " "	1 90
2 00	" " "	1 65
1 75	" " "	1 45
1 50	" " "	1 20
1 25	" " "	1 05
1 00	" " "	85
75	" " "	59
50	" " "	39
25	" " "	19

Everybody knows what a shoe sale at Marks' means. It means good shoes at factory prices.

There is nothing uncertain about the shoes we sell, they are too well known, and every dealer in this locality tried very hard to get them.

EXTRA

Many extra bargains in all departments will be offered Saturday and Monday, the days of the shoe sale, it also being the last days of the great clearance sale.

Don't Miss Paying the Big Store a Visit Saturday and Monday

H. Marks & Co

CITY OF UKIAH — THE HOME OF GOOD GOODS

UKIAH REPUBLICAN-PRESS

MENDOCINO VALLEY SCENES — COUNTY BUILDINGS — MENDOCINO LOGGING AND COAST SCENES

VOL. XXXII. UKIAH, MENDOCINO CO., CAL.: FRIDAY, JULY 26, 1907. 5

GETTING READY FOR ENCAMPMENT

Preparations are being made for the entertainment of the Fifth regiment U R K P which will go into camp here next month and the affair is looked forward to as one of the most pleasant events of the season. Col Marks has appointed Captain C H Kent special officer to have charge of preparing the grounds and attending to the lighting and superintending the building of the dance platform and the various other things that are necessary for the occasion.

Captain Kent reports that the platform will be thirty by sixty feet with the musicians platform on the side. It will be located in the shade of a circle of oaks. The platform will be lighted with a large arc and numerous incandescents. A detail will be sent from the Vallejo company a week before to lay out the camp and erect the tents and get things all in readiness for the boys when they arrive. The commisary department will be in charge of Captain Keller of Willits and he will also be here several days in advance to attend to purchasing supplies.

The wives of the knights are planning to have headquarters of their own at the camp grounds for the entertainment of the visiting ladies. On Wednesday night during the banquet tendered by Ukiah lodge will be ladies night in camp. The ladies will elect their own colonel and she will appoint her staff. The knights will furnish a guard of honor for the camp. This feature of the week is looked forward to with great interest by the knights.

The last day of the encampment, Saturday, will be devoted to an excursion to Santa Rosa. The companies are all drilling persistently in anticipation of carrying off the honors. The Fort Bragg company is working hard and from all reports is doing exceptionally well. The boys are very anxious to go up against the Vallejo company, the crack competitive drill company of the regiment, and several who have seen both companies at work state that Vallejo will have to get a move on or take second place.

Bevans Enjoyed Himself

John Bevans was released from jail this week after having served his sentence of seventy-five days for gambling. Sheriff Donohoe states that he was one of the most exemplary boarders he has had and he was really sorry to lose him. On the other hand John is high in his praise of the treatment he received at the hands of Sheriff Donohoe, Under sheriff Smith and Janitor Gibson. He states that in addition to having a pleasant time he was earning $2 a day and his board. He is several hundred dollars ahead on the transaction.

A Joke On The Judge

S H Rice is telling a new one on Judge Seawell of Sonoma county. It seems that the judge was examining an applicant for citizens papers and was not entirely satisfied with the answers. He commenced questioning the applicant and asked him, "Do you belong to any secret society whose principles would be detrimental to the United States?" The prospective citizen looked puzzled and the judge propounded the question again Thinking a while he stammered "O, yes, yes. You bet. I been long timeDemocrat." Seawell immediately passed him. They were fellow sufferers.

Getting Ready For Taxpaying

Tax Collector VanDyke is busy getting the tax receipts ready for the next installment of taxes. He has Mrs Fannie Crawford and Miss Jennett at work writing the receipts.

The Willits high school will open Monday, September 2 with the following corps of instructors: R S Phelps, principal; Clara Phinney, mathematics; Miss E Spofford, commercial; Mrs R S Phelps, drawing.

PEDAGOGUES MUST GO TO INSTITUTE

The Board of education have adjourned to meet the Friday following Thanksgiving. This date has been set for hearing the excuses of the teachers failing to attend institute. In the past a number of teachers have failed to attend institute and some of them, the board believes, for no valid reason. The school law is very strict in the matter and teachers willfully staying away from institutes are liable to have their certificates revoked for unprofessional conduct.

This law has not been enforced recently in this county and some of the teachers were a little surprised when the weeks salary was held up by School Superintendent Babcock. Prof Babcock states that such is the law and while he is school superintendent he will run things according to law or not at all. The law is really a good one and there is no reason why a teacher should not spend one week in the year getting acquainted with fellow workers and seeking new ideas. And this especially when they are receiving pay for it.

MEYERS ARRESTED AT CLOVERDALE

J W Meyers, the man who was horsewhipped by G W Emmons of San Francisco recently on the mountain road near Hopland, was arrested Saturday at Cloverdale, says the Santa Rosa Republican. He was taken into custody on suspicion of being the man who made attempts to assault three women in Napa county Friday.

The man is over six feet tall and large in proportion, and in this respect fits the one who made the assaults. He is said otherwise to fit the description, but the officers are not certain that he is the individual wanted. He is being brought down on the afternoon train and the women who were the victims of the attempted assault near Calistoga are coming on the evening train from that vicinity to identify the man.

Meyers has recently been attempting to sell watches and jewelry and the man who is alleged to have attempted the assaults was selling patent medicines. Miss Cook, a girl yet in her teens, Mrs Ben Boda and Mrs H G Boda were the women attacked, the latter being the mother-in-law of the first Mrs Boda.

No Alien Hunters

It is stated that not a single hunters license has yet been issued to an alien. The fee is $25 in such cases.

HOPS CONTRACTED FOR TEN CENTS

A hop contract was recorded Monday between Philip Wolff & Company and W A Ford of this city whereby the former agrees to pay ten cents a pound for ten ton of hops. This shows that hops will be worth something this year as this price will leave a small margin for profit. The market for last years hops is still dull and there is no bids for what are remaining in the hands of the growers in this valley. Some of the growers however are still satisfied that old hops will go to a good price before the new crop is ready for the market.

Work Commenced On Railroad

Work has commenced on the railroad from Wendling toward Healdsburg. The grade is completed to the county road and it is reported that a contract for ten miles of road has been let. It is supposed that this road is being built by the Santa Fe and that it will be a part of the connecting link with the Northwestern Pacific.

5 VOTES FOR

REPUBLICAN PRESS VACATION CONTEST

This coupon not good after August 2, 1907.

Free Vacation Trip For School Children

FIRST SUPERVISOR DISTRICT

Hopland Union school district:
- Willie Gilger, 8th grade.....1925
- Eugene Purrington, 8th grade..2700

Anderson District:
- Blossom Vestal, 8th grade.....3580
- Kent Wallach, 7th grade.....1670

SECOND SUPERVISOR DISTRICT

Potter valley district:
- Harvey Sweeney, 8th grade....9235

Ukiah Grammar School
- Lynne Stickney 7th grade.....1550
- C C Mathews 7th grade.....9790
- Geo Busch 8th grade.....9495

THIRD SUPERVISOR DISTRICT

Willits district:
- Vera Kenworthy, 8th grade....4155

Willits High School:
- Hazel Blosser.....1495

Laytonville district:
- Nancy A Hall, 8th grade.....8865

Round valley district:
- Belle Hurt, 9th grade..... 915
- Jake Wattenberger, 7th grade..6350

FOURTH SUPERVISOR DISTRICT

Wages creek district:
- Otis Small, 8th grade.....1905

Virgin creek district:
- Oscar E Hyman 8th grade....3270

Big River district:
- Carrie Marshal, 8th grade....1825
- Anabell McKenzie, 7th grade..3630

Fort Bragg district:
- Lena Fagerholm, 8th grade....1755
- Archie Kemppe, 7th grade.... 825

FIFTH SUPERVISOR DISTRICT

Manchester district:
- Ella Fairbanks, 7th grade.....2040

Cuffeys Cove district:
- Harry Christian, 8th grade....2305

Point Arena high school:
- Edith Stornetta.....3980
- Minnie Bishop.....3665
- Avis Cureton..... 560

Contest Closes Saturday August 3, at 6 P. M.

There is only a week left of the vacation contest and there is only a few days left for you to help one of these pupils win a trip that will be a pleasure for life. The contestants are working hard and are very grateful to their friends who have helped them thus far in their endeavors.

WILLIE GILGER

ANABELL MCKENZIE

VERA KENWORTHY

out for the final count. For that reason thousands of votes are out that do not appear in the count this week. We are again publishing the pictures of the contestants this week so that our subscribers may become familiar with the bright boys and girls who are trying to win these trips. The contestants all have bright and energetic faces and from the support that

OSCAR HYMAN

C C MATHEWS

ELLA FAIRBANKS

HARVEY SWEENEY

JAKE WATTENBERGER

KENT WALLACH

The vote this week is naturally light as all of the contestants are holding

CONTINUED ON PAGE 4

COUNTY OFFICIALS ENCOUNTER TROUBLE

Recorder E E Holbrook Jr arrived early yesterday morning for an extended visit with his parents. Mrs Holbrook is doing nicely but the recorder is a little flighty. He wanted to take the boy hunting immediately after breakfast but the little fellow begged off pleading as an excuse that he wanted to get better acquainted with his mother. Gene finally compromised by coming down town and buying him a pair of overalls and some red top boots.

The recorder's office is not the only one in the court house that has suffered either. W S VanDyke, the tax collector, is mourning the loss of his chief deputy and things in his office are under rather a disadvantage. The trouble is that his son Will was married Wednesday night. He is hopeful however that the trouble will be only temporary and that Will will be able to go to work in a few days. This only goes to prove that accidents will happen in the best of regulated county offices.

MANY LIVES LOST ON SINKING SHIP

The steam schooner San Pedro crashed into the Columbia just after midnight Sunday morning just north of the Mendocino county line. The Columbia only remained afloat about ten minutes after the shock. One hundred and twenty-one passengers out of 190 and 38 out of 54 in the crew were saved. Every child on board drowned. The Columbia was carrying passengers from San Francisco to Portland and the San Pedro was from Eureka loaded with lumper. This accident marks one of the worst disasters that has ever attended coast shipping.

The San Pedro was towed back to Eureka and saved although badly damaged and in a sinking condition. It is claimed by some that if the Columbia had been a modern vessel with the proper water tight bulkheads that the awful loss would have been averted. The inspectors of boilers and hulls claim however that the impact was so great that no ship would overcome it for more than a few minutes. C R Johnson of the Union Lumber company accompanied by his daughter Ethel were passengers on the Columbia and were among the ones saved. Elsie Mae Stone, a trained nurse who had attended several cases in this city is among those reported missing.

CEMETERY FIRE CAUSES DAMAGE

A fire was started in the cemetery a little afternoon Monday from unknown causes. It quickly swept through the dry grass and destroyed a number of wooden fences around the lots and burned down the graveyard fence. From there it spread into C P Smith's pasture and the old Fake place and destroyed several hundred dollars worth of fencing. Mr Smith is very grateful to the volunteer fire fighters who managed by almost superhuman efforts to save his slaughter house and barns. He was at Riverside at the time of the fire and did not arrive at the scene until late in the afternoon.

Former Resident Passes Away

Mrs Dowling died at her home in San Francisco Tuesday. The deceased was a former resident of this city where she was well known and highly respected. The sorrowing family will have the sympathy of their many friends in this city.

GRAMMAR SCHOOLS WEAK IN ARITHMETIC

The board of education has decided that a revision of the course of study is absolutely necessary and are at work making the essentials more prominent. They are increasing the work in the 7th and 8th grades so that more time must be spent in these grades. It has been customary to crowd as many of the 7th into the 8th to take the examination as possible with the result that some pupils were graduated before they should have been.

Metric system, bonds, stocks, exact interest are among the subjects in the arithmetic that have been crowded out of the course of study during the past few years with the result that the standing of the schools has dropped greatly in arithmetic. In addition to these studies there will be more arithmetic and business forms given.

As an example of the poor work in arithmetic School Superintendent Babcock exhibited the questions submitted to the pupils of the 7th grade in their promotion examination this year. One hundred and seventy-four pupils took this examination and there was not one in the county with a perfect standing. The standings ran from 98 in one case down to 10 in another. The average taken from the per centages received by each of the scholars who took this examination was a very small fraction over 65.

This average is so ridiculously low that there is no question that something is wrong. It will be the work of the superintendent and the board of education to try and remedy the matter and place the study of arithmetic in the posiiton it should occupy. To substantiate this statement and show that the problems in arithmetic were not complicated or catch problems they are printed in full below. They are taken from the state text book which the children had been studying the only changes being that in some cases the figures were changed so as to eliminate long fractions.

QUESTIONS SUBMITTED

1 Write a decimal of 4 places, and express the same in words.

2 If A were 3 inches from B and C were 4 inches from B how far would A be from C?

(a) In the same directions from B?

(b) In the opposite directions from B?

3 Express in words 9,240,827.

4 If Mr Reed had $325 more he could buy a farm of 90 acres at $25 per acre. How much money has he?

5 Find sums and prove.

628	949	539	457
354	848	728	622

6 How many pints of water can be drained from a 20 gallon tank ¾ full of water?

7 If there be nine sq inches in a square, how many inches are there in the perimeter? Illustrate.

8 Multiply 549.37 by 3 2-3, by 8 1-9.

9 In buying milk at $.20 a gallon and selling it at $.06 a quart, how many quarts must a milk dealer sell to gain $1.00?

10 William is 15 years old. His age is 33 1-3 per cent of his father's age. How old is his father.

11 Joseph rode a mile on his bicycle. When he had ridden a rod, what was the ratio of the distance he had ridden to that which he afterward rode?

12 Divide the g c d of 36 and 45 by the g c d of 12 and 3.

13 The top of a newel post is an octagan whose perimeter is 1 11-12 ft. How long is one side of the octagon?

14 Harry gave away ⅔ of his pigeons and sold 2-9 of them. He had 29 left. How many had he at first?

15 What will be the date 33 days from next Monday?

16 A garden 180 feet long, 150 feet wide is surrounded by a tight board fence 6 feet high. How much will it cost to paint the fence on the smooth side, twice over at 6¼ cents per square yard for each time over?

17 By selling a stove for $5.80 less than cost, I lost 29 per cent. What was the cost?

18 A pile of 18 inch wood 65 feet long and 5 feet high was 27 per cent oak and the rest was fir. How many cords each? Two tiers to the cord.

19 How much is paid for a bill of goods invoiced at $37.25, discounts 10, 15 and 5 off.

20 A room 36 feet long and 27 feet wide is to be covered with carpet ¾ of a yard wide at $1.10 per yard. How much will it cost if the strips run lengthwise of the room and each strip is turned in 4 inches at each end?

CLEARANCE SALE

CHILDREN'S DRESSES

Immense Assortment, Big Cut in Prices

WE have secured a great bargain in Children's Dresses ages 2 to 14 years, made up in the latest styles, in a great variety of materials, including Ginghams, Percales, Linen, Duck, Chambray, Lawn, Cambric, etc., trimmed with Embroideries, Laces, Braid Bands, Tucks and other garniture.

This splendid line of Dresses will be sold at the following tempting prices.

40 cent dresses now	25
50 " "	35
75 " "	50
$1 00 " "	69
1 25 " "	95
1 50 " "	$1 10
1 75 " "	1 15
2 00 " "	1 25
2 50 " "	1 69

COME IN! LOOK! YOU WILL BUY.

C. Hofman

GUARANTEES QUALITY

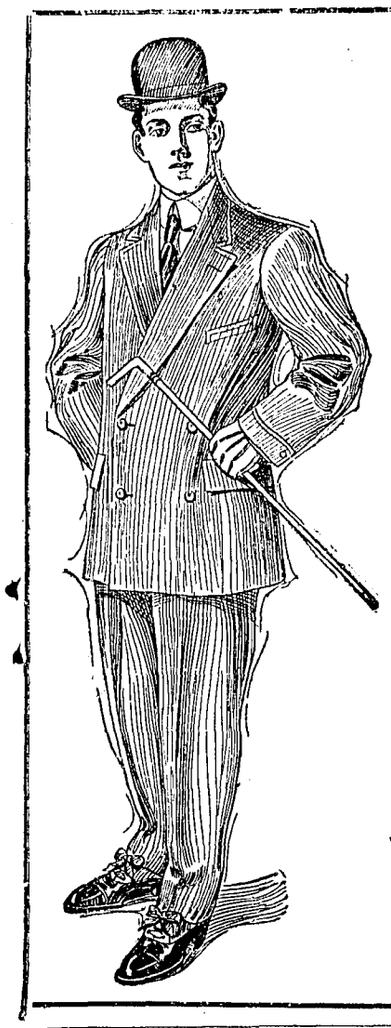

DAVID ADLER'S

Collegian Cut Clothing

A Complete Line of Furnishing Goods

—For Sale By—

LAUGHLIN & DUFF

"THE MODEL"

We meet all competition clothing prices.

Merchant Tailoring a specialty.

Suites With Baths — Hot and Cold Water

All Stages Start First From

Hotel Cecille

Malpas & Cosgrove, Proprietors

Newly Furnished Throughout — UKIAH, CAL.

When you buy a present for your girl you want to give her something that will be a thing of beauty and a joy forever. This, of course, must be a piece of jewelry. The place to go is Ewert's. If you do not know exactly what you want they will help you make your selection and give you the advantage of years of experience

For Sale—A camp wagon built for two horses, covered and containing wardrobes, chest of drawers and other conveniences. Sides drop down for beds. Just the thing for a summer outing. Price reasonable. Enquire at Hutchison & Reeders furniture store

Sinks, bathtubs, etc., at Donohoe & Ganter

How He Got Even.

During civil war times Gilman Fay, a local character known by all as Gil, being in need of groceries and household necessities, went to the general store in Fayville, kept at that time by Colonel Dexter Fay, to make his purchases. The amount was 68 cents, and Mr. Fay tendered the clerk a one dollar bill. Change being scarce in the store, as was often the case during these strenuous times, the clerk passed him some slips of paper with figures on them to equal the amount of change due. Gil looked at the slip, then at the clerk, and slowly said, "What's all this?" "Why, that is what we are giving for change now. When you get one dollar's worth, we will redeem them," replied the clerk, and Gil went out. A day or two after this occurrence Gil went to the store again for some tobacco. The clerk passed out the plug, and Gil put his hand in his pocket, pulled out a handful of pumpkin seeds and handed them to the clerk, saying: "These are what I am using for change now. When you get a dollar's worth, I will redeem them."—Boston Herald.

A Bluff With a Cork Leg.

"Cork legs are not bad in their way," said the man who had one. "Some people are rather sensitive about theirs, but I'm not. I even have a little fun with it sometimes. I was in the smoker of a railroad train the other day talking with three other men while we puffed away at our cigars when the conversation turned on stoicism. Every man had an incident to relate about some acquaintance's remarkable ability to bear extreme pain without a murmur. When the third man had finished his yarn I mentioned casually that I rather prided myself on my ability to put up with a good deal of pain without making a squeal. 'To illustrate,' I said, and then opened my penknife and slowly forced the point of its long, keen blade into my leg just above the knee, at the same time smiling pleasantly. One man fainted, another became deathly pale, and the third got up and hastily left the car."—New York Press.

Stories of Brahms.

Many stories are told of how the composer Brahms treated pianists and singers who were eager to get his criticism. If one of these aspirants for his favor was fortunate enough to find him at home and be received, Brahms' first concern was to seat himself on the lid of his piano, a position from which he rightly deemed few would have the temerity to oust him. If this failed, he had recourse to the statement that the instrument was out of tune. "Oh, that does not matter," remarked one courageous individual. "Perhaps not to you, but it does to me," replied the master. On one occasion he was just leaving his house when a long haired youth, with a bundle of music under his arm, hailed him with, "Can you tell me where Dr. Brahms lives?" "Certainly," answered the master in the most amiable manner, "in this house, up three flights." And, so saying, he hurried away.

The Treacherous Lioness.

"Lionesses are far more dangerous than lions," said an animal trainer. "Their tempers are more uncertain. They are more treacherous. They are more wily. If a lion is in a bad humor, he shows it. He growls and snarls and lashes his sides. You know what is in the wind and prepare accordingly. But a lioness in a bad humor is as affectionate as a girl. She brushes, purring, against your leg, and she minds you with the joyous alacrity of a good fox terrier. Then, as soon as your back is turned, whiz—a yellow streak shoots through the air, and you are on your back, and she is at your throat. With all the cat tribe it is the same. Whenever you hear of a trainer mauled or mangled, be sure it was a female, not a male, cat that did the deed."

Greenland's Glaciers.

Nearly all the Greenland glaciers and tongues from the internal ice cap terminate in vertical faces from 100 to 1,000 feet high, presenting facilities for investigation. The vertical faces reveal pronounced stratification on the basal ice, even earth materials in the bases carried by the ice being arranged in layers. Fine laminations were seen twelve or twenty to an inch. The layers are sometimes twisted and contorted and even "shoved" over each other. The glacier movement at the ice border is a foot per day to a foot per week.

Force of Example.

"Talk about the instinct of the lower orders! I built a little two story house for our parrot not long ago, and the very next morning after I put her in it she looked out of the window and greeted me in a very profane fashion."

"Why should she do that?"

"Complaining about the house, I fancy."

"But why should she swear at you?"

"Took me for the janitor, no doubt."—Cleveland Plain Dealer.

His First Love Affair.

Mrs. Rose—Did your husband ever have more than one love affair? Mrs. Pose—Oh, only one, I believe! Mrs. Rose—And that was when he fell in love with you? Mrs. Pose—Oh, dear, no! He had fallen in love with himself long before he had met me.

Women In Medicine.

First Lady Doctor—He is sleeping now and is certainly recovering. He proposed to me this morning. Second Lady Doctor—Indeed! He was probably delirious.—Boston Transcript.

A coward never forgave; it is not his nature.—French Proverb.

WHEN WAGES WERE LOW.

And a Turkey Dinner For Six Cost Only 17 Cents.

"Columbus," said an antiquary of Chicago, "got a salary of $320 a year—less than a dollar a day. His captains got $180 a year apiece. His crew got $2.25 a month. To equip the expedition that discovered America cost $2,800. The total cost of discovering America was $7,200.

"Lawyers nowadays, especially corporation lawyers, think nothing of earning a million a year. In the reign of Edward IV. a baronet entered in his diurnal, or diary:

"'Paid to Roger Fylpott, learned in the law, for his counsel, 3 shillings, with fourpence for his dinner.'

"Ministers often make today $20,000 or $30,000 a year, yet John Knox only got $220 a year, or $4 a week, and that was a dollar more a week than Scottish judges got.

"Small salaries, those," concluded the antiquary, "but we must remember that in that epoch there were no trusts to inflate prices, and a dollar went a long way. In fact, a Christmas dinner for a family of six would have cost in John Knox's time: For the turkey, 10 cents; cranberry sauce, 2 cents; potatoes, 1 cent; turnips, 1 cent; celery, 1 cent; plum pudding, 2 cents; total, 17 cents, or less than 3 cents a head."

Not to Be Fooled.

"He wanted me to order a basket of champagne," declared indignant Mr. Nuritch.

"Well?"

"I may be ignorant, but I know that champagne comes in bottles."—Washington Herald.

The Bride's Way.

Friend—Is the bride you're working for getting to be a good housekeeper? Cook—No; she hasn't learned to keep out of the kitchen yet.—Detroit Free Press.

The Secret of Human Society.

It is only because each man is so different from his fellows that we are able to endure one another's company.—Florida Times-Union.

Lightning Flashes.

Lightning flashes in a storm are found by an English observer to be much less irregular in period than they appear. Such storms have usually two foci, sometimes three, from which the flashes radiate, and the discharges from each come at regular intervals. The apparent irregularity is due to the varying rates of the different centers. In one storm noticed the two foci were about a mile and a half apart, and in an hour the northern center emitted thirty flashes at intervals of fifteen, thirty, forty-five, sixty and ninety seconds, and the southern center gave sixteen flashes at intervals of seventeen, thirty-four and fifty-one seconds. Another unexplained observation is that just before each great flash there is a momentary faint lighting up of the sky in the stormy region.

It Made a Difference.

An excited man rushed into a lawyer's office and without any preliminary burst out. "Has a husband a right to open his wife's letters?" "Certainly, sir, certainly," was the reply. "Open all you please." "Well, here is a letter my wife has written to your wife and asked me to deliver. I think there's something unpleasant in it about me. I wish you'd open it and if there is just burn it." "Humph! Does my wife know your wife is going to write to her?" "Yes." "And if my wife doesn't get this letter she'll soon find it out, won't she?" "Of course." "On second thoughts," said the lawyer thoughtfully, "I believe there is a legal finding to the effect that it is a criminal offense to open a wife's letters. I couldn't take the risk, sir; indeed, I couldn't."

Tim Hurst's Baseball Troubles.

At the close of that memorable season when Tim Hurst managed the Browns for Von der Ahe he laid over in Philadelphia on his way to his home up the state, and while in the Quaker City he told his daily experiences while running the Mound City club.

"My Mondays," said Timothy, "were devoted to telling the St. Louis sporting editors how I was going to win the pennant the next year. Tuesdays I would be kept busy denying to the club owners that I had ever made any such statements. Wednesdays I would be explaining to the newspapers why we weren't winning games. Thursdays I would be fighting with Chris to keep him from fining the players all the money they had coming to them. Fridays I would generally be busy all day getting the terms of pitchers that no batter could hit."

"And on Saturdays?"

"On Saturdays I would spend the day signing players that couldn't hit any kind of pitching."—Duluth Herald.

A Resume of the
COMING AND GOING
Of People You Know

Miss Adeline Deering returned Tuesday from a visit with her mother in Trinity county and has resumed her position in the Press office.

Frank Wilson and family are visiting friends at Willits.

Gunnar Spjyth was down from Willits last week on a business visit.

School Superintendent Babcock visited Willits last week.

Marshal Davidson and wife passed through town last week on their way to Santa Rosa. Mrs Davidson will visit her former home in the southern part of the state before returning home.

H L Richardson of Illinois who has been visiting Supervisor and Mrs Marcus Gibson has recovered from his recent indisposition.

Mr and Mrs Ben Goodman and Miss Laura Goodman of Illinois who visited Supervisor and Mrs M L Gibson in this city have returned to their home in the east.

J D Dicken, L J Roach and W H Foster were down from Willits Monday.

C H Clow of Philo was noticed in town Monday.

The accommodating postmistress, Hazel Packer, visited in San Francisco for a few days this week.

Sheriff R E Donohoe, Pat Connolly and Louis Cunningham were visitors to Santa Rosa Sunday.

Mr and Mrs E B Gibson, Mr and Mrs J A Jamison and Miss Jessie Standley left last week for Nome to visit Mr and Mrs J M Standley. They expect to be gone several weeks.

Dr Louis Van Allen is in charge of E B Gibson's drug store during his absence.

Supervisor McCloud of the Mendocino state hospital visited in Willits for several days last week. He reports that the boys of the Willits company are very enthusiastic over the coming encampment of the U R K P in this city and that Willits will be well represented. McCloud is captain of Schaffner company.

Quite a number of automobiles have passed through town this week on their way to the various summer resorts.

The oldest son of Mr and Mrs J V Ray has been ill during the week.

For Sale—A full blooded Jersey cow. Perfectly gentle and just the thing for a family cow. Enquire of Mrs T M Cleland.

Mr and Mrs William York are spending the week at Orrs springs. During Mr York's absence Prof Cleland is taking his place in the store.

Prof B L Cleland and wife will leave this week for an outing and expect to spend several days at Fort Bragg.

Dr McClure and wife will leave for a two weeks camping trip on August 1. His dental office will necessarily be closed during that time.

G M Miller of Boonville was noticed in this city during the week.

A H Spurr was over from Lakeport Wednesday on business connected with the telephone line.

A M Ornbaun was over from Ornbaun this week.

H B Bowman of Laytonville was down on a business visit during the week.

Mr and Mrs A Cerf of San Francisco are visiting Mr and Mrs Louis Hofman this week.

Mr and Mrs F Frank will leave this for an extended visit with friends and relatives in San Francisco. Mr Frank is one of the popular employees of the C Hofman company.

Mr and John Butts and party are spending their vacation camping on the coast.

Mrs J R Mathews, Miss Grace Mathews and Miss Genevieve Mathew are spending the summ r at Duncan springs.

Mr and Mrs T E Rawles of Boonville spent a few days in this city last week.

Lee Horrell returned last week from a trip to the northern part of the county.

District Attorney and Mrs Robert Duncan are visiting in San Francisco.

Miss Gussie Hargis has returned to San Francisco after an extended visit in this city with her mother.

Miss Eileen Howard has returned from a visit in Santa Rosa and neighboring towns.

D D G M Jennie Edwards, Mrs Anna Bradley and Mrs Nunnemann of San Francisco visited Willits last week to install the officers of Laugunita Rebekah lodge.

Frank Toles and Hermann Briggs are acting as chefs for the swampers employed by the Snow Mountain Power and Water company.

Miss Martha Keller is visiting in in Petaluma.

Miss Ella McMurry was a guest of District Attorney and Mrs Robert Duncan in this city a few days last week having returned Sunday to Sacramento.

Miss Louella Williams is spending her vacation in San Francisco.

Mrs W O White and daughter, Veta, are visiting friends and relatives in Napa and Calistoga.

Mr and Mrs G A Root of San Francisco are visiting Judge and Mrs Crockett. They will leave this week on a camping trip to Cummings.

Mr and Mrs Eugene Crockett and Mr and Mrs Harris Taylor are camping at Albion.

Miss Faye Curtis who has been visiting her grandmother, Mrs Weeks at Vallejo for the past month returned Sunday night.

H J Randall left for Eureka last Friday as a witness in a land case before federal Judge DeHaven in the capacity of deputy U S surveyor.

Parties desiring farms to rent will do well to consult the want column this week.

Dr C W Chalfant of San Francisco and Miss Alice Chalfant and Mr Morris drove up in a fine touring Sunday. T tor returned on the Monday m train and Mrs Morris and M halfant will remain for the week t with Mrs E Chalfant and Ma d Mrs W W Cunningham.

Mrs J Banke s Monte Banker and children a Miss Ada Banker are visiting Cha Banker and wife at Mendocino.

Miss hurza H is visiting Mr and Mr Geo Boyd Mendocino.

Mr nd Mrs Ed Crockett and Mrs Rines spent ple of days in Willi last week vi g Mr and Mrs Ralp Crockett.

Mr Charles Hop nd son left th week for San isco to join M Hopkins who has od positio n a large contracti m.

Mr and Mrs Perle C ord visited tter this week. It i ported that r Crawford killed a fi ur pointer n the trip.

Jerry Deneen and part were over from Blue lakes Monda guests at the Cecille. Mr beer is a prominent contractor in San Francisco and returned to the city while his family returned to the lakes. They were traveling in a large touring car.

Frank Strong was down from Calpella Saturday on a business visit.

Attorney J R Thomas and family returned Saturday from a weeks camping trip on the coast.

County Clerk Hale McCowen and family are spending a few days at San Pedrin.

Vicent Giorno came up from the Italian Swiss colony and spent Sunday with his parents. He has a good position blacksmithing for the company.

Mrs Ed Stanfield left Monday morning for a visit to Point Richmond. to attend to property interests.

Mrs J Q White returned Monday from a visit to San Francisco.

Attorney C M Mannon is acting as cashier of the Savings bank during the absence of Cashier Tracy.

C C Mathews returned from Eel river where he has been in the employ of the Snow Mountain Power and Irrigation company. He is greatly interested in the vacation contest and will devote his time for the next week rustling votes in an endeavor to land the prize.

Congressman and Mrs Longworth spent last week visiting Mr and Mrs C M Hammond in Lake county.

E C Bartlett and wife have moved to town and taken up their residence in one of the Overmeyer houses on South State street.

Frank Bartel visiting friends and relatives. He has a good position there and is looking well.

Miss Mabel West of Laytonville has accepted the Largo school. Miss West is one of the most popular educators in the county and has many friends in this city having formerly attended school here.

Mrs Jack Dexter and son Charles of Vallejo are visiting Mrs B A Chilson of this city.

Col Abe Marks left Tuesday for a few days outing at Blue lakes.

The Longer Lasting Washer

You will keep your youth longer, LAST LONGER, if you turn your washday troubles over to this light-running **HORTON** Washer. It will straighten the bent back and drooping shoulders, rest tired arms and limbs, smooth out the WORRIES of washday that are going to make you old before your time if you stick to old-fashioned machines or methods.

This **HORTON** Galvanized Rotary Washer is a new kind of washer. It is geared up to run at double speed while you TURN slowly. It will do a heavy washing quickly, with easy work at the wheel, and wash ALL the dirt out of the clothes, for the hot suds are forced through the fabric at high pressure. It is light and easy to handle, to get in or out doors, up and down cellar stairs. The galvanized metal tub is light in weight but stronger than any wooden tub. It cannot leak or "fall down" and always keeps sweet, because it can not absorb water.

For your own sake, you should at least have a look at this machine and see what modern science has done to lighten your household labor. Just drop into a good store and ask them to show you the

HORTON

Galvanized Steel Rotary Washer

machine that lasts longest owing to its strong, simple construction, makes a woman last longer by taking the hard work of washday off shoulders.

HORTON MFG. CO., Ft. Wayne, Ind.

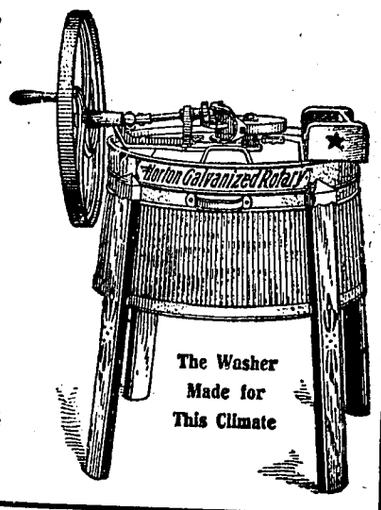

Mid Summer Smash Up

NOW SIR, if you are in line for some extraordinary values, NOW'S THE TIME

MEN'S SUITS AT MARCHING ORDERS

THE biggest part of the season for selling Spring and mer Clothing is practically over, and we are certainly well satisfied with the large amoung of business we have done in the short time we ha en open and just at this time we want to clean out the balance of our stock of New Spring and Summer Clothing, and when we say **New** mean **New** and not an old stock of Clothing that has been carried over from year to year, for we have fully decided to have no **Carry Overs** a open each season with **Fashions Latest Creations.**

We have already bought an immense stock of Clothing from two of the largest manufacturers of ready-to-wear clothes made in America today, namely, the world renown manufacturer of high g lothing; ***The* Hart, Schaffner & Marx make;** and ***The* Celebrated Clothcraft Brand** of medium priced clothing ma **"*The* Joseph & Freiss Co."** of Cleveland, Ohio.

We will need a lot of room for this great s of clothes when they begin to arrive, and we believe these marching prices will help to make it for us. **Sale Began Tuesday, June 2** and will continue until further notice.

MARCHING PRICES.

$ 8 50	Values arch out at	$ 7 00	
9 00	" "	7 00	
10 00	" "	7 50	
12 50	" "	9 50	
13 50	" "	10 75	
15 00	" "	12 00	
$16 50	Values march out at	$13 00	
17 50	" " "	14 00	
18 50	" " "	15 00	
20 00	" " "	16 00	
25 00	" " "	20 00	
30 00	" " "	25 00	

...ter. It was ...ook that made ...ook," he add-

...shing. ...ile a minute ...en discovered ...e cogs in con- ...is never a se- ...er Union.

...lent of lan- ...n in saying

...administrator of the estate of said Deceased, to the creditors of, and all persons having claims against the said Deceased, to exhibit them with the necessary vouchers within four months after the first publication of this notice, to the said Administrator at the offices of Mannon & Mannon at No, 202, North School street in the town of Ukiah City, the same being the place for the transaction of the business of said Estate in the County of Mendocino, State of California.

Dated June 21, 1907.

CHARLES STRANDELL
as administrator of the Estate of Marie Strandell, deceased.

First publication of this notice was June 21, 1907.

MANNON & MANNON
Attorneys for Administrator.

Art Class Opens

...Treasurer Weniger visited the various county officials and hunted up some old friends. He was one of the few democrats who was elected in Solano county last election and is really a good enough fellow to be a republican.

Mrs Dightman and daughter, Miss Rena, are visiting in San Francisco.

Work On The Pole Line

S H Rices survey crew are ...

...ery third or fourth day, quiet between."

Manhattan Isla

Indians who accepted $2 ernor Peter Minuit for M land in 1626 did not mak bargain, for if they had sum of money at compoun the prevailing rates sinc heirs would now have $12

Keeping Pace With th

Patron (angrily) — Bri lunch. Restaurant Waiter

A Woman's Back

Has many aches and pains caused by weaknesses and falling, or other displacement, of the pelvic organs. Other symptoms of female weakness are frequent headache, dizziness, imaginary specks or dark spots floating before the eyes, gnawing sensation in stomach, dragging or bearing down in lower abdominal or pelvic region, disagreeable drains from pelvic organs, faint spells with general weakness.

If any considerable number of the above symptoms are present there is no remedy that will give quicker relief or a more permanent cure than Dr. Pierce's Favorite Prescription. It has a record of over forty years of cures. It is the most potent invigorating tonic and strengthening nervine known to medical science. It is made of the glyceric extracts of native medicinal roots found in our forests and contains not a drop of alcohol or harmful, or habit-forming drugs. Its ingredients are all printed on the bottle-wrapper and attested under oath as correct.

Every ingredient entering into "Favorite Prescription" has the written endorsement of the most eminent medical writers of all the several schools of practice—more valuable than any amount of non-professional testimonials—though the latter are not lacking, having been contributed voluntarily by grateful patients in numbers to exceed the endorsements given to any other medicine extant for the cure of woman's ills.

You cannot afford to accept any medicine of unknown composition as a substitute for this well proven remedy OF KNOWN COMPOSITION, even though the dealer may make a little more profit thereby. *Your* interest in regaining health is paramount to any selfish interest *of his* and it is an insult to your intelligence for him to try to palm off upon you a substitute. You know what you want and it is his business to supply the article called for.

Dr. Pierce's Pleasant Pellets are the original "Little Liver Pills" first put up by old Dr. Pierce over forty years ago, much imitated but never equaled. Little sugar-coated granules—easy to take as candy.

Old Hops Way Down

Frank Albertson reports that he bought 12 bales of hops from John Pickle of Potter last week for C C Donnovan. The price paid was five and a half cents.

Business For Sale

The increasing business of the California Oyster House demands all our attention and we will sell the American Candy Factory at a bargain.

D SMIRLES & Co

Call at C N Cox & Co's hardware store and get a souvenir.

Fire Insurance Protects You

That is if it is the right kind. If a man does not pay his debts you don't trust him. If a fire insurance company does not pay you should not trust it. You pay an insurance premium for a certain amount and if your house burns you expect that amount. Anything less will not satisfy you. If the has lost millions that is not your fault, you want your money. Tee way to know that you will get your moneyis to patronize the insurance company that has paid. My companies are dollar for dollar companies. The rates are the the same.

F. C. Albertson,
Insurance & Realestate
Ukiah California

CASTORIA
For Infants and Children.
The Kind You Have Always Bought
Bears the Signature of Chas. H. Fletcher.

The Covelo Stables
COVELO, CALIF.
First-Class Livery, Feed and Sales Stables.
TRANSCIENT STOCK GIVEN BEST OF CARE.
G. E. PURCELL, Prop.

Keep Cool
By using the Ukiah Brewing Co's. pure crystal ice. W. H. IVES will deliver it.
Telephone Main 664

Toad Superstitions.

Superstitions as to toads having been early inculcated, it has been exceedingly difficult to get rid of them. One remnant of this ancient credulity still exists. It is in regard to the absolute imperishable character of the toad. There are well educated Americans who believe that a toad hops out alive from a slab of stone though he has been imprisoned there for several millions of years. We give in brief Dr. Buckland's experiments with toads in 1825. He took twelve toads and had the toads put in twelve cells cut in sandstone, and over these he put plates of glass. They were buried in a garden for over a year. When exhumed they were all dead. Then some were put in porous sandstone, and at the end of a year a few were found "greatly emaciated." When buried for another year, they all died. Toads were inclosed in wood, and they all died. The conclusion is that, deprived of atmosphere or without food, toads must die. If a toad as a tadpole could have entered a crevice in a rock, it might have grown, but would have died in time for want of air and food. This toad nonsense is so ineradicable that it is supposable it never can be dissipated.

Pellisson's Little Adventure.

Pellisson, the famous French historian, was frightfully ugly. One day as he was walking down the street a beautiful lady took him by the hand and conducted him into a house close by. Dazzled by the lady's charms and flattering himself that this adventure could not possibly entail any unpleasant consequences, he had not the strength to offer any resistance. His fair captor introduced him to the master of the house, saying:

"Line for line, exactly like this," whereupon she took her departure.

Pellisson, on recovering from his astonishment, demanded an explanation. The master of the house, after sundry apologies, confessed that he was a painter.

"I have undertaken," he added, "to supply the lady with a picture of the 'Temptation In the Wilderness.' We have been debating for a couple of hours as to the mode of representing the tempter, and she ended by saying that she wished me to take you for a model."—Revue Anecdotique.

The Judge Sinned Too.

Wirt Gerrare, in his volume on "Greater Russia," says that in the czar's country one may not call another a fool. There is a Scriptural injunction against that, and it is consequently a legal offense too. Not long ago a "vint" player called his partner a fool for needlessly trumping their trick. The offended man brought his accuser before the court. The culprit pleaded provocation and, knowing that the judge was a passionate follower of the national game, explained the matter in detail. The judge became interested and got excited as the particulars of the play were given. "I took the trick with my queen, and, instead of throwing away, my partner played the king!" shouted the accuser. "The fool!" said the judge. Then he hastily dismissed the case.

The Berry He Was.

When Bishop Berry of the Methodist Episcopal church was a young preacher he once gave a lecture in a rural community. Wishing to be witty, he announced to his audience that he was a berry and called upon them to state what kind of berry. Nearly every berry known in the vicinity was guessed, and the speaker refused to share the qualities of any of those named. At last an old lady who was not sympathetic with the seeming levity of the lecturer, arose and exclaimed in a squeaky voice: "I know what kind of a berry you are. You are a gooseberry and a very green one at that. Go on with the lecture." And the lecturer did quickly.—Christian Work.

Animal Shells.

It is a curious fact that the shells of certain animals, such as cephalopods, brachipods and some bivalves, are commonly marked by retrogressive changes as age advances. "The old man returns to second childhood in mind and body," states a well known scientist at Washington, "and the shell of the cephalopod has in old age, however distinct and highly ornamental the adult, very close resemblance to its own young."

Started Early Enough.

"I want to talk to you, Mary, about that young man of yours," said her father. "When did he say good night to you last evening?"

"At 10 o'clock," replied the fair girl.

"What? Why, it was 1 o'clock at least!"

"Oh, that was when he finished saying it!"—Philadelphia Ledger.

His Second Book.

"Your first book, if it is a success, generally leads to the success of the second," remarked a rising author.

"Yes, indeed," said another. "It was the success of my first book that made my second. My second book," he added, "was a bank book."

Old Age and Rushing.

You may join the mile a minute class, but no oil has been discovered yet that will keep all the cogs in condition. Good old age was never a sequel to a rush.—Manchester Union.

Modern Irish.

As a professional student of languages I have no hesitation in saying that modern Irish is more difficult than ancient Greek.—Manchester Guardian.

If the poor cannot always get meat, the rich man cannot always digest it.—Giles.

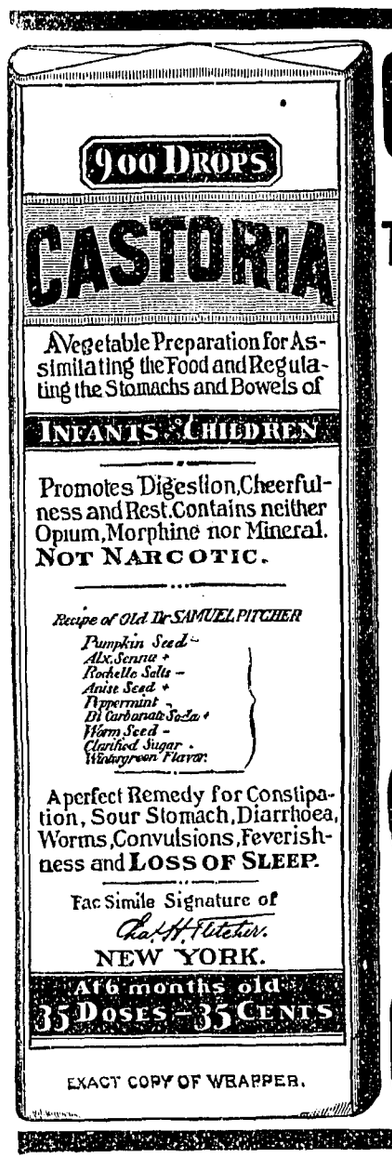

EXACT COPY OF WRAPPER.

CASTORIA
For Infants and Children.
The Kind You Have Always Bought
Bears the Signature of Chas. H. Fletcher.
In Use For Over Thirty Years
CASTORIA
THE CENTAUR COMPANY, NEW YORK CITY.

CONTEST NOTICE

DEPARTMENT OF THE INTERIOR, UNITED States Land Office, Oakland, Calif. June, 10, 1907.

A sufficient contest affidavit having been filed in this office by Clarence E. Brayton, contestant, against homestead entry No. 18232, made Nov. 24, 1902, for N½ of SW¼, N½ of SE¼ Section 29, Township 13 N., Range 15 W., M. D. M., by Leonard Rousse, Contestee, in which it is alleged in substance that said Leonard Rousse has wholly abandoned the above entry for a greater period of time than six months beginning with July 26, 1906; that he has made no cultivation whatever upon the said tract, or has anyone made any for him or at all that all the above defaults exist at the time of making the affidavit of contest, and the filing of the same, and that said alleged absence from the land was not caused by his enlistment or service in the Army, Navy or Marine Corps of the United States, said parties are hereby notified to appear, respond and offer evidence touching said allegation at 10 o'clock a. m. on Tuesday, July 23, 1907 before W. K. Wheeler, a Notary Public at Point Arena, Calif, and that final hearing will be held at 10 o'clock a. m, on Monday, July 29, 1907 before the Register and Receiver at the United States Land Office in Oakland, Calif.

The said contestant having, in a proper affidavit, filed May 25, 1907, set forth facts which show that after due diligence personal service of this notice cannot be made, it is hereby ordered and directed that such notice be given by due and proper publication.

T. G. DANIELLS, Register,
S. S. MORTON, Receiver.

SUMMONS

IN THE SUPERIOR COURT, COUNTY OF Mendocino, State of California.

O. J. Chandon, Plaintiff vs Andrew Petersen and Newell Jennet Defendant.

Action brought in the Superior Court of the County of Mendocino, State of California, and the complaint filed in the office of the Clerk of said County of Mendocino.

Louis Gonsalves, McNab & Hirsch, Attorney for Plaintiff.

The People of the State of California send greeting to Newell Jennet, Defendant.

You are hereby directed to appear and answer the complaint in an action entitled as above brought against you in the Superior Court of the County of Mendocino State of California, within ten days after the service on you of this summons—if served within this county; or within 30 days if served elsewhere.

And you are hereby notified that unless you appear and answer as above required, the said Plaintiff will take judgment for any money or damages demanded in the complaint, as arising upon contract, or he will apply to the Court for any other relief demanded in complaint.

Given under my hand and the Seal of the Superior Court of the County of Mendocino, State of California, this 31st day of January A. D., 1907.

[SEAL] HALE McCOWEN, Clerk
By C H White, Deputy Clerk.

NOTICE TO CREDITORS.

ESTATE OF MARTIN V. HELM, ALSO KNOWN as M V Helm, Deceased.

Notice is hereby given by the undersigned, Mrs A M Helm, Administratrix of the Estate of said deceased, to the creditors of, and all persons having claims against the said Deceased, to exhibit them with the necessary vouchers within four months after the first publication of this notice, to the said Administratrix at the offices of Mannon & Mannon at No, 202 North School Street in the Town of Ukiah City, the same being the place for the transaction of the business of said Estate in the County of Mendocino, State of California.

Dated June 21, 1907.

MRS. A. M. HELM.
as Administratix of the Estate of Martin V. Helm, also known as M. V. Helm, deceased.

First publication of this notice was June 21, 1907.

MANNON & MANNON,
Attorneys for administratrix

NOTICE TO CREDITORS

ESTATE OF MARIE STRANDELL, DECEASED Notice is hereby given by the undersigned, Charles Strandell, administrator of the estate of said Deceased, to the creditors of, and all persons having claims against the said Deceased, to exhibit them with the necessary vouchers within four months after the first publication of this notice, to the said Administrator at the offices of Mannon & Mannon at No, 202, North School street in the town of Ukiah City, the same being the place for the transaction of the business of said Estate in the County of Mendocino, State of California.

Dated June 21, 1907.

CHARLES STRANDELL
as administrator of the Estate of Marie Strandell, deceased.

First publication of this notice was June 21, 1907.

MANNON & MANNON
Attorneys for Administrator.

Art Class Opens

Mrs Bertha Emery desires to announce that her class in art is now open and will continue for ten weeks. Lesson days Wednesday and Friday. Meyer building, south State street

NOTICE TO CREDITORS.

ESTATE OF CHARLES STEPHENS, DECEASED

Notice is hereby given by the undersigned Mary Weill as administrarix of the estate of said Deceased, to the creditors of, and all persons having claims against the said deceased, to exhibit them with the necessary vouchers within four months after the first publication of this notice, to the said administratrix at the offices of Mannon & Mannon at No. 202 North School Street in the Town of Ukiah City, the same being the place for the transaction of the business of said Estate in the County of Mendocino, State of California

Dated June 21, 1907,

MARY WEILL
as administratrix of the Estate of Charles Stephens, deceased.

First publication of this notice was June 21, 1907

MANNON & MANNON,
Attorneys for Administratrix.

Wood Sawing By Machine

Chas Underhill and Chas Scott have their wood sawing machine in operation on the county farm wood lot and are turning out wood in a remarkably short space of time. Mr Underhill reports that it is a snap to saw it but that it is an awful hard job to keep men enough at work to keep the wood piled out of the way of the saw. The machine is run by a gasoline engine.

A Bargain

A delightful mountain home six miles from Ukiah on the county road It consists of 140 acres of which 20 acres are in cultivation and 4 acres in orchard. Has a four room house and a good barn and outhouses. A large amount of fine fir and black oak timber on the place. The elevation is apout 1000 feet above Ukiah valley. With place go 3 horses, 2 farm wagons, 9 head of cattle and all hay on place at time of sale. Price $1800.

POAG & FORD, Ukiah, Cal.

Lawyers Attention.

Must sacrifice office and paying practice. Community of 10,000 near San Francisco. Low rate of opposition. Address at once, Box H this office.

County Officials Camping

George Weniger, county treasurer of Solano county, J V Milller, superintendent of schools, Rudolph Miller, a prosperous farmer, and John Fisher of Benicia were in town last Friday and Saturday and were making their headquarters at Vichy springs. They left Sunday morning for the northern part of the county. They were a genial lot and reported a very pleasant outing. They have been camping since the 9th and have been through Solano, Napa, Lake, Sonoma and Mendocino counties. While here Treasurer Weniger visited the various county officials and hunted up some old friends. He was one of the few democrats who was elected in Solano county last election and is really a good enough fellow to be a republican.

Mrs Dightman and daughter, Miss Rena, are visiting in San Francisco.

Work On The Pole Line

S H Rices survey crew are now working up Cold creek canyon definitely locating the pole line and locating the poles. The holes are being dug and the prospects are that the erection of the line will commence in the near future.

Dehorning a Rhinoceros.

A rhinoceros which lived in the London zoo was troubled by its horn, which grew down in front of its mouth, so that only with difficulty could it eat or drink. To save its life the keeper decided on amputation. The horn of a rhinoceros is not a horn at all, but an accumulation of hair and skin which has hardened and become cemented together by some gummy substance. The owner of this one had a very touchy temper and was not easily approached. Its keeper, however, decided to try what he could do. For some days it required all his skill to persuade the beast to come to the front of the cage and put its horn through. Then for some days he stroked the horn, much to the animal's disgust at first, although later it seemed to like it. When it found he meant no harm it let him take the horn in his left hand and then with the right imitate the motion of a saw across it. When this had been done some time and the rhinoceros no longer minded it, a piece of wood was held in the right hand, and at last, when even this no longer worried the animal, a real saw was brought in and the horn cut off without the slightest remonstrance from the owner of it.

Outcome Always Same.

A Philadelphian was praising for his learning and uprightness the late Judge M. Russell Thayer. He quoted the moving passage from Judge Thayer's will, "Owing to the fact that almost my entire life has been passed in the public service of the United States and of the state of Pennsylvania, I have but a small estate to leave to my dear children and wife."

"Judge Thayer," he continued, "was a very honorable man. First as a lawyer, afterward as a judge, he treated all with whom he had dealings with the greatest fairness. Once, years ago, after he had served me well in a difficult case, I remonstrated with him about the smallness of his fee.

"'Well,' he said, smiling and smelling the flower in his buttonhole, 'I, you know, am not that type of lawyer whose client once said:

"'"I never was entirely ruined but twice—once when I lost a lawsuit and once when I gained one."'"—Washington Star.

A Terrible Punishment.

A man suspected of treason in Morocco was punished by having the flesh of his hand sliced, the wound filled with salt and the whole hand sewed up in leather. It is a common belief that this punishment causes mortification to set in and that the hand decomposes, but such is not the case, for by the time the leather wears off the hand is healed, the result being that the hand is rendered useless and remains closed forever. It is a punishment not often in use, but is sometimes done in cases of murder or constant theft, as, without in any way injuring the health of the man, it prevents his committing the crime a second time or for the hundredth time, as the case may be. It is a punishment that cannot be applied except by the sultan's orders.—Blackwood's Magazine.

A Fairly Big Fish.

Paddy had been telling the story of a big pike he caught, too big to get into the boat, so that he had to be towed behind (with the gaff in it, it must be understood). Then followed this dialogue: "What weight, Paddy?" "Divvil a know I know, but he was an ojous baste." "Was that the biggest you ever saw, Paddy?" Then Paddy gave a description of the biggest he ever saw. "What weight, Paddy?" "Sorra a bit I know. He was a terror." "How big, Paddy?" "Sure, I can't tell to a foot or two, but a man could walk down his throat." On this incredulity, but Paddy "clinched the matter and silenced all controversy" by adding, "Wid his hat on."—Angler's Evenings.

Emergency Foods.

According to Dr. Robert Hutchinson of London, if at any time meat is not available, bread, sugar and eggs will make "a very respectable support for the body." Sugar is an exceedingly valuable article of food as a source of energy, the unfortunate thing about it being that it contains no nitrogenous matter. Bread, however, does contain some; hence it balances up well when combined with sugar. In times of scarcity of food bread and molasses is not a half bad diet—at least it can be relied on to keep the body up to a fair state of efficiency.

Women as Walkers.

Even the athletic girls and women of today can hardly make any advance upon the record of Mary Lamb, who wrote to Miss Wordsworth (both women being between fifty and sixty years old): "You say you can walk fifteen miles with ease. That is exactly my stint." She then speaks pityingly of a delicate woman who could accomplish "only four or five miles every third or fourth day, keeping very quiet between."

Manhattan Island.

Indians who accepted $24 from Governor Peter Minuit for Manhattan Island in 1626 did not make such a bad bargain, for if they had invested that sum of money at compound interest at the prevailing rates since then their heirs would now have $12,000,000,000.

Keeping Pace With the Service.

Patron (angrily) — Bring me some lunch. Restaurant Waiter—But you've already ordered a breakfast, sir! Patron—Yes, but it was breakfast time then.

Courage!

If you get a job the first day you look for it don't be discouraged. You may lose it Saturday.—Atlanta Journal.

DR. IDA M. LATHROP,
UKIAH, CAL.
Diseases of women and children a specialt
Residence—At Hotel Cecille.
Office, No. 204 Oak Street. Phone 613.

DR CHAS. E PIERCE
OSTEOPATHIC PHYSICIAN
Office—Palace Hotel,
Hours: 10 to 12; 2 to 4 o'clock.

DR. E. G. CASE
DENTIST
OFFICE—Cor. Oak and Standley streets, one block west of Sheriff's office, Ukiah, Cal.

UKIAH LODGE, NO. 213, KNIGHTS OF Pythias, meets every Wednesday night at I. O. O F. hall at 8 o'clock.
L.C. McCloud C.C. Chas. Duncan K. of R. & S.

UKIAH COMMANDERY, No 38, K. T., meets in Masonic hall on the second Thursday of each month. Sojourning Knights are requested to attend.
C. A. Gowell Rec. H. B. SMITH, E. C.

DR. J. R. THOMAS
DENTIST
Office—In Mark's Building, south of court house. Room 5. Ukiah, Calif.

JOHN L. M'NAB MAURICE HIRSCH
ATTORNEYS
(Successors to J. A. Cooper)
In offices formerly occupied by J. A. Cooper. Odd Fellows' building, up stairs, Ukiah, Cal

T. L. CAROTHERS,
ATTORNEY AND COUNSELLOR AT LAW
UKIAH, CAL
Practises in all the State and Federal Courts

ARTHUR J. THATCHER,
ATTORNEY AND COUNSELLOR AT LAW
UKIAH, CALIFORNIA
Will practice in all State and Federal Courts
OFFICE—In J. Q. White building, N. W. of County Jail.

S. L. REA, M. D.
Office in Masonic building.
Ukiah, California.

GEO. W. STOUT, M. D.
UKIAH CITY, CAL.
OFFICE—Corner Oak and Perkins streets

A. LEE GIBSON, D. D. S.
DENTIST.
Office: McGlashan Building, Ukiah, Cal

GEORGE M'COWEN, D. D. S.,
DENTIST.
Southeast corner State and Clay Streets
Ukiah, California.

DR. FRANCIS E. REA,
DENTIST.
Office two blocks west of postoffice, Ukiah Cal.

JAMES M. MANNON CHARLES M. MANNON
MANNON & MANNON
ATTORNEYS AND COUNSELORS AT LAW
UKIAH, CALIFORNIA
Offices northwest corner Standley and Sch streets.
Will practice in all State and Federal Courts

J. W. PRESTON,
ATTORNEY-AT-LAW.
Office over Ukiah Guarantee Abstract Title Company.
Ukiah, California

P. L. HALL,
LICENSED SURVEYOR AND NOTARY PUBLIC
Office, on Main Street.
Willits, - California

UKIAH GUARANTEE ABSTRACT AND TITLE Company.
Incorporated October 1, 1903.
Capital stock $25,000.00.
J. W. Preston, President. H. L. Preston, sec'y
The only complete set of abstract book (property system) in Mendocino county, Cal.
P. O. Box No. 44. Phone No. 14.
Ukiah, California

J. M. OWEN
REAL ESTATE DEALER
Timber and Farming Land of all Descriptions Bought and Sold. Life and Fire Insurance. Rental Business. Loans.
206 West Perkins Street, Ukiah, Cal.

J. W. Eversole
Embalmer
—AND—
Funeral Director
New building north of Palace hotel
Telephone 162. Residence 165.

Bliss Native Herbs

THIS famous household remedy is not a "patent medicine" in any sense—but a delightful combination of roots, herbs and barks such as our grand parents used for Rheumatism, Indigestion, Torpid Liver, Blood Diseases and a run down system. Its simple ingredients are as harmless as milk. It contains no minerals, no alcohol, no poison of any kind. Bliss Native Herbs Tablets are free from coating and begin their healing work as soon as swallowed. Many people in this locality have used them. Many more testify in our Almanac, to be had free of cost. Each box contains 200 tablets for $1.00 and a printed Guarantee to cure or refund the money. The medicine is not sold in drug-stores, but only by

MARTIN L. TURNER,
Hardy, Cal.

Made solely by The Alonzo O. Bliss Co., Washington, D. C.

Deeds And Mortgages For Sale

Deeds and mortgages for sale at this office. The same form as is used in the county recorder's books. Both long and short forms. Best of linen paper. Short forms five cents each or fifty cents a dezen; long forms ten cents each or $1 a dozen. tf

A fine golf or negligee shirt in swellest up-to-date patterns at Laughlin & Duff's.